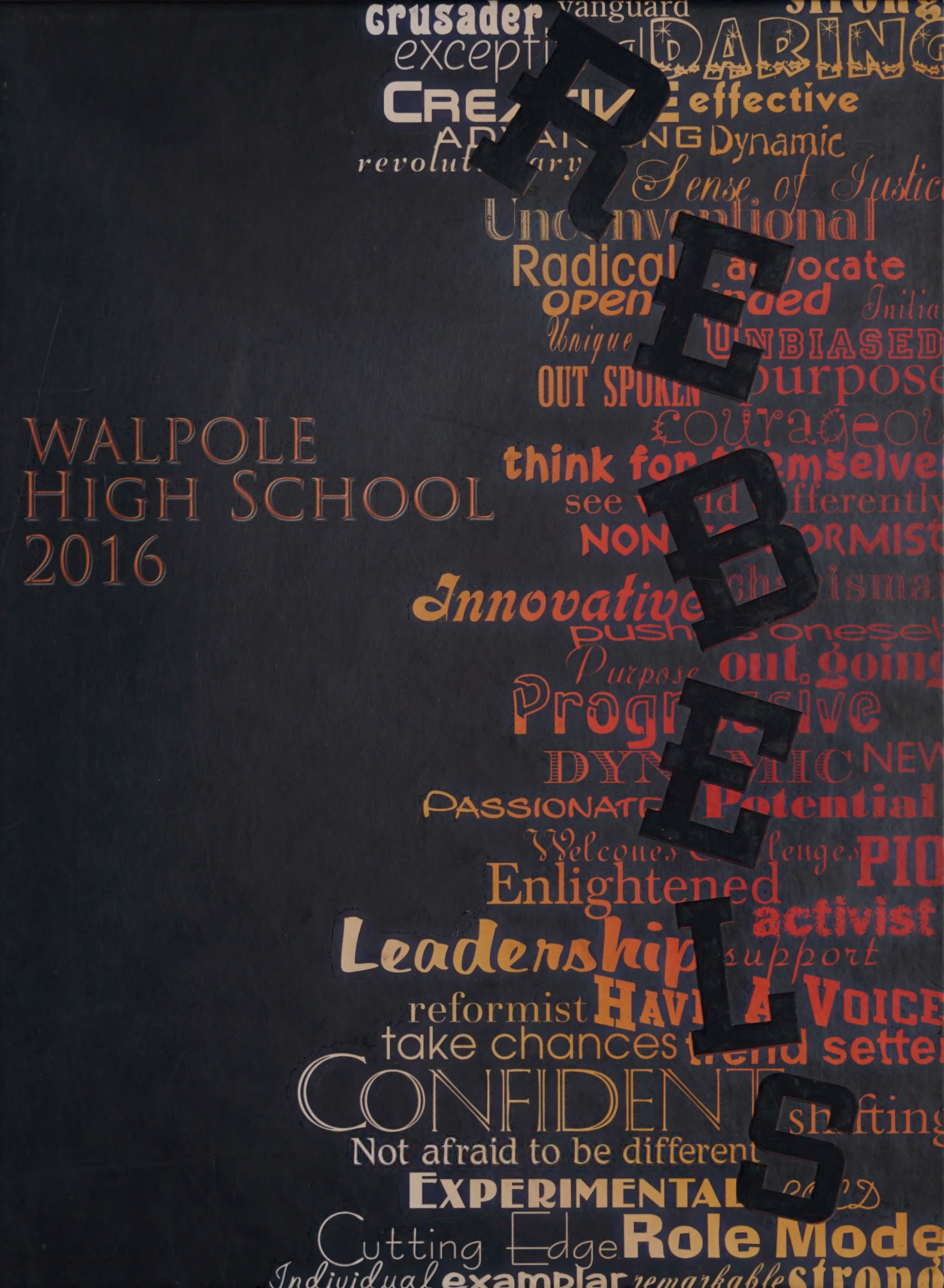
WALPOLE
HIGH SCHOOL
2016
THEBEST
crusader
vanguard
exceptional
DARING
CREATIVE
effective
ARTISTIC
Dynamic
revolutionary
Sense of Justice
Unconventional
Radical
advocate
open minded
Unique
UNBIASED
OUT SPOKEN
Purpose
courageous
think for themselves
see world differently
NONCONFORMIST
charismatic
Innovative
push yourself
Purpose
outgoing
Progressive
DYNAMIC
NEW
PASSIONATE
Potential
Welcomes Challenges
PIONEER
Enlightened
activist
Leadership
support
reformist
HAVE A VOICE
take chances
trend setter
CONFIDENT
shifting
Not afraid to be different
EXPERIMENTAL
BOLD
Cutting Edge
Role Model
Individual
exemplar
remarkable
strong

SENIORS

UMASS
HOCKEY
WALPOLE
HOCKEY

2016

Our Mission is to foster learning through a collaborative process that engages students, educators, and the community. This endeavor provides opportunities for students to acquire knowledge and to develop skills in order to achieve academic and personal goals. We will make every effort to graduate all students as successful and literate members of society -- and be able to succeed in the increasingly complex world in which they will live and work.

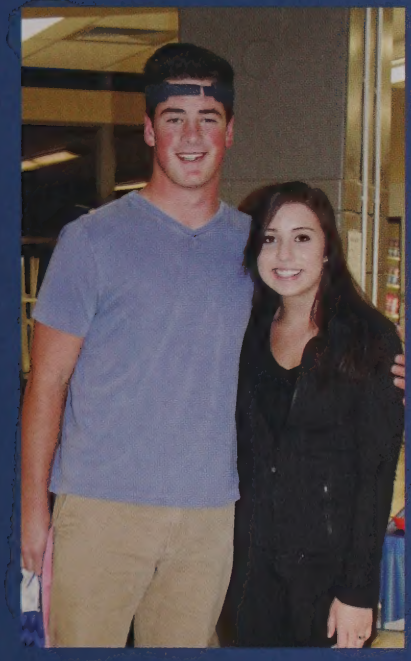

Walpole High School

275 Common St
Walpole, MA 02081
www.walpole.k12.ma.us/WHS

"High school is what you make of it so make it the experience you want. Always have a positive outlook on things." ... Kayla Christy

So much more...

Enlightened

I would be adopted by..."Mr. Auger because I do not think I have ever met a happier or more patient human being in my life"
... Nick Ricci

ACADEMICS

"Filling out a crossword in pen is like playing Russian Roulette, one mistake and you're dead"
... Mr. Szymanski

"Open the windows ... it's getting weird in here." ... Mr. Cashman

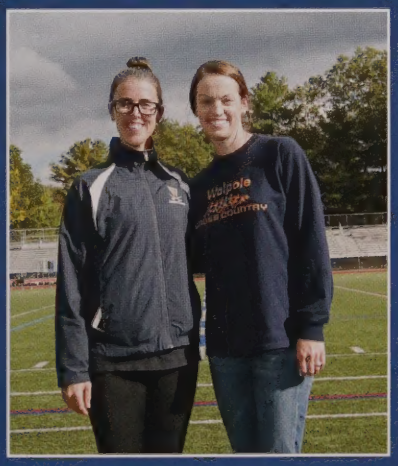

FACULTY

Mr. Stephen Imbusch
Mr. Bryan Hand
Mrs. Lee Tobey

Mrs. Ann Arpin
Mr. Doug Betschart

Administration

Computer Dept.

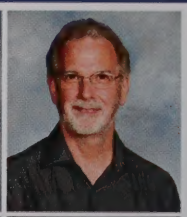

Mrs. Ann Pellowe

English Dept.

Ms. Lauren Culliton
Mr. Michael Alan
Mr. Conor Cashman
Ms. Mary Lou Gair
Mrs. Christine Giblin

Ms. Mckenzie Gould
Ms. Lisa Linden
Ms. Kerry McMenimen
Mrs. Emily Murray
Mr. Tom Sacramona
Ms. Bailey Tighe

Fine Arts Dept.

Ms. Sandra Allison
Mr. Richard Kim
Mrs. Willa McKee
Ms. Allison Pace
Ms. Ashley Prickel

Mrs. Lisa Osbourne

Foreign Language Dept.

Mrs. Kate Bacon
Mr. Gabriel Bakale
Mrs. Kathleen Frattasio
Ms. Laura Kay
Ms. Maura Lia
Mrs. Elizabeth Pierce
Mrs. Joanne Sprague

Mr. Gordon Strick
Mr. Richard Sturges

Mrs. Jennifer Dolan
Ms. Lisa Conley
Ms. Elizabeth Doran
Mr. Patrick O'Toole

Guidance Dept.

Mrs. Allison Wilson

Mrs. Wendy Thornton

Mrs. Deborah Jordan
Mrs.Lori Morrier
Mr. James Connolly

Transition Coach

Library/ Media Dept.

Mr. David Passeggio
Mrs. Julie Butler
Ms. Ashley Cannon
Ms. Monica Friar
Ms. Vanessa Hackett
Ms. Sheryl Lerner

Math Dept.

Mrs. Kathleen Milne
Mr. Zachary Okolowitcz
Ms. Rachel Sprague
Mr. David St. Martin
Mrs. Caitlin Sullivan
Ms. Patricia Watters

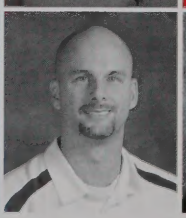

METCO Dept.

FACULTY

Nurses

Secretaries

Mr. Adrian Munoz-Bennett
Mrs. Beverly Bucklin

Mrs. Kathleen Garvin
Mrs. Rachel Jackson

Mrs. Janet Clinton

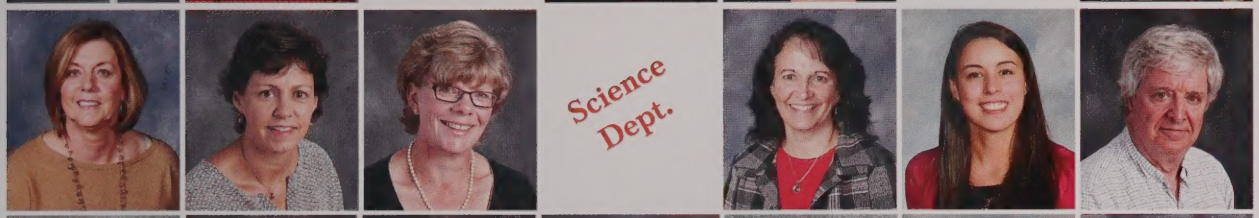

Science Dept.

Mrs. Janet Ferrara
Mrs. Marianne McCann
Ms. Lori Wilson

Mrs. Maryellen O'Malley
Mrs. Teresa Canney
Mr. Gardiner Fiske

Mrs. Leah Milne
Mr. Daniel Mullaney
Mr. William O'Malley
Ms. Lindsey Reichheld
Dr. Tiffany Rhodes
Mrs. Megan Schwartz
Mrs. Lisa Sherman

Social Studies Dept.

Ms. Lara Walleston
Ms. Susan Wick

Mr. Michael Donohue
Mr. Philip Balkus
Mr. Timothy Giblin
Mr. Steven Gibson

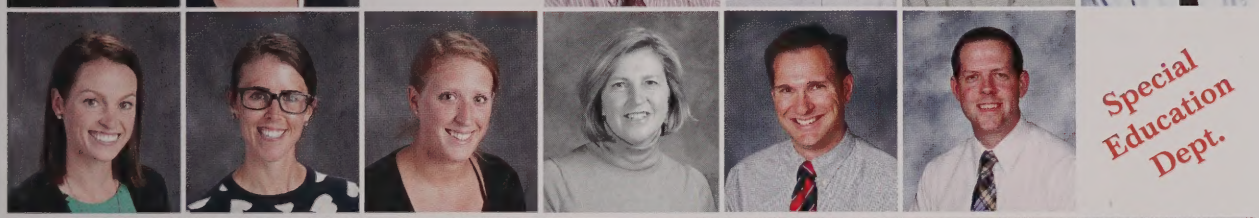

Special Education Dept.

Mrs. Gillian Hogan
Mrs. Jaime O'Leary
Ms. Samantha Rafferty
Mrs. Karen Sullivan
Mr. Jeffrey Szymanski
Mr. Chris Whittenhall

Mrs. Karen Baumgartner
Mrs. Courtney Budz
Mrs. Pamela Divris
Mrs. Marie Doherty
Mrs. Bonnie Doyle
Mr. Charles Ferro
Ms. Heidi Hawkins

Mrs. Helen Kearns-Martorano
Mr. Michael Morgan
Ms. Lynne Pelletier
Ms. Gail Plankl
Mr. William Powers
Ms. Kellie Robinson
Mr. Keith Wick

Mr. Richard Brown
Ms. Katherine Burke
Mr. Phillip Conway
Mr. Corey Coogan
Ms. Kerry Donlan
Ms. Margaret Fisher
Mrs. Pamela O'Meara

Custodians

Unified Arts Dept.

Mrs. Sharon Schulkind
Mrs. Kelly Udahl

Mr. David Wood

Mr. Dustin Scott
Mr. Joseph Braccini

FACULTY

Ms. Paula Fontaine

Ms. Joanne D'Agostino
Mr. Peter O'Farrell
Mr. Salvatore Reale

Mr. Ronald Dowd

Mr. Quinn Geary
Mr. Benjamin Kampper
Mrs. Terri Thornton

Technology

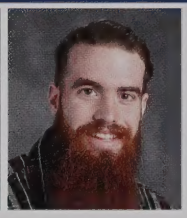

Physical Education Dept.

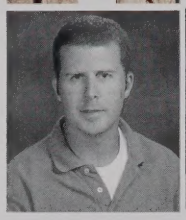

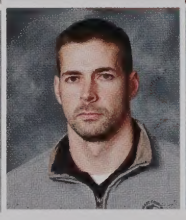

Faculty/Staff Not Pictured:
Secretaries:
Ms. Deborah Wolfe
Social Studies Department:
Mr. Christopher Jean
Special Education Dept.:
Mrs. April Zyirek
Ms. Megan Naylor
Ms. Courtney Nottebart
Ms. Tracy Robinson
Mrs. Allison Bronner
Mr. Rasheed Chinn
Ms. Jennifer Esmond
Ms. Sarah Garrity
Ms. Kathryn Manela
Mrs. Laura Poznick
Mrs. Nancy Quann
Mr. Joseph Rowan

Faculty/Staff Not Pictured:
English Department:
Peter Salmans
Music Department:
Mr. Kenneth Gable
Foreign Language Dept.:
Mr. Benjamin Auger
Ms. Elizabeth Flaherty
Science Department:
Mr. Edward Leitz
Mr. Eric O'Connor
Cafeteria Staff:
Mrs. Maria Hall
Mrs. Christine Turner
Custodial Staff:
Mr. Lawrence Blais
Mr. Jeffery Mattson
Mr. Neil McCormick
Mr. Daniel Smith
Technology Department:
Mr. Jay Neubauer

FACULTY CANDIDS

"I will miss the random knowledge that Mr. Bakale has a never ending supply of."
... Tucker Fontana

"Once I broke my flip flop while walking in the hallway, and Mrs. Tobey saw and took me into her room so she could tape it up, then offered her shoes because she felt bad. She hadn't even had me as a student. It made my day."
... Angela Hurley

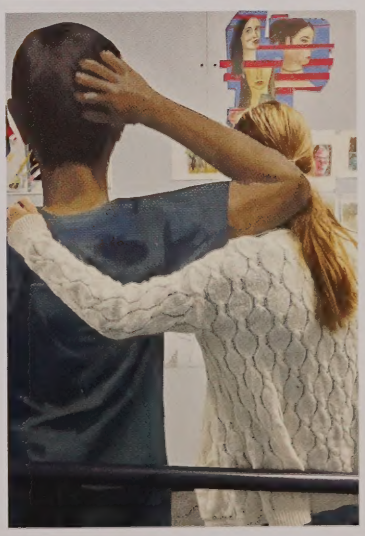

So much more...

Remarkable

"I don't watch Netflix, but I'm still waiting for the day someone understands my Seinfeld references and laughs along with me"

... Kate Hamilton

SENIORS

"[The class of 2016] has been so kind and are just all around great people. It's regretable that I couldn't get to know them all better"

... Jeanine Bell

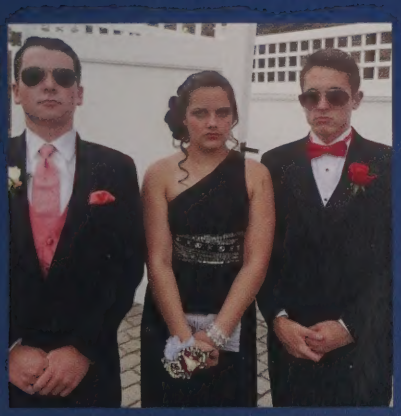

"Follow your own path – Nobody cares what you do so might as well do what you want"

... Grace Hoegler

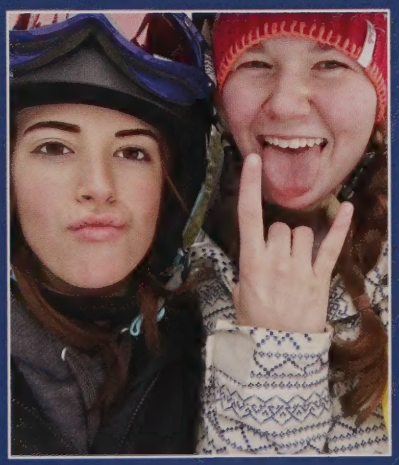

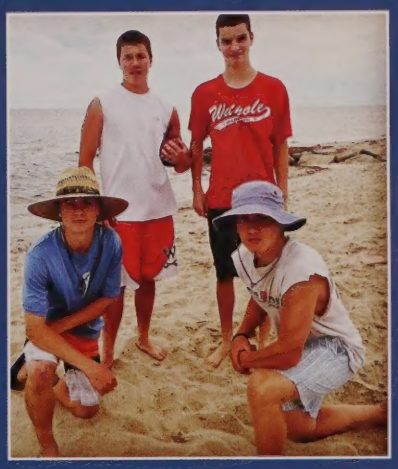

Amanda Acevedo
Cheerleading 1234

"Never do anything by halves if you want to get away with it. Be outrageous. Go the whole hog. Make sure everything you do is so completely crazy it's unbelievable." Thanks for the memories, MS, SO, KN, SK, NC.

"Be nice to everyone, always smile, and appreciate things because it could all be gone tomorrow" Shoutout to Ms. Mac for everything she does. FOTS. State Champs '13. <3 my Dover Dr squad. Thanks and love ya mom dad jim john jax. Bah. Laugh always

Julia Adams
StuCo 1234 Rachel's Challenge 1234 Best Buddies 234 Journalism 234 Field Hockey 12 Basketball 12 Softball 234

Sai Ajjarapu
Robotics Club 34 Tennis 34

"Germanium(Ge) thulium(Tm) oxygen(o) neon(Ne) yttrium(y) (Get Money)"

I want to give a shout out to my sister Zana and my close friend Zainab for all the fun times we've spent together and for always making me laugh hysterically. Also, to Mom and Dad for supporting me and telling me that everything will be alright during my most stressful moments. Without them, I honestly would be a miserable person.

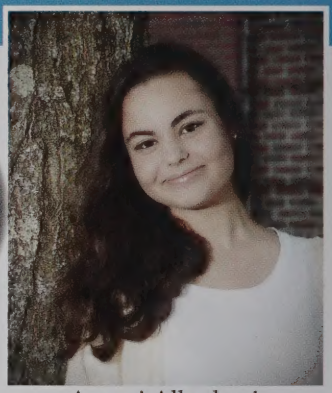

Amani Albadawi
Dance Company 1234

Jasmine Alexander

"I don't believe you have to be better than everybody else. I believe you have to be better than you ever thought you could be". Ken Venturi

Rubenia Amaya

Carlos J Andujar
Football 1234

#WeOutt

Surround yourself with positive people

Rim Anjoul

Archana Apte
Green Team 1234 The Rebellion 34 Global Studies 1234 Humane Society 234 Lit Magazine 1234

"It's a magical world, Hobbes, ol' buddy... Let's go exploring!" ~ Calvin and Hobbes

"Love Never Fails." -1 Corinthians 13:8 Shoutout to everyone in the high school ABCDEFGHIJKLMNOP QRSTUVWXYZ (^I think that covers everyone)

Kyra Arsenault
Cross Country 1234 Spring Track 1234 Winter Track 34 Journalism

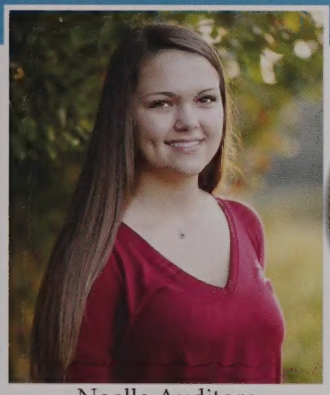

Noelle Auditore

I'd rather have 4 quarters than 100 pennies.
FF forever

"What lies behind us and what lies ahead of us are tiny matters compared to what lies within us." - Ralph Waldo Emerson Shoutout my XC babes & EH for being the best sisters I never had. Peace out, WHS it's been real.

Julia Averill
Cross Country 1234 Winter Track 1234 Spring Track 1234

Justin Ayala-Frazier

Goodnight baby girl.

"Would I rather be feared or loved? Easy. Both. I want people to be afraid of how much they love me.
-Michael Scott

Julia Bagley
Humane Society 34 Speech Team 34

Justin Bagley
Band 1234 Jazz Band 234 Orchestra 34

"Life has no remote. Get up and change it yourself."

Snakes are everywhere.... they could even be your friends, youll just never know it until its too late

Kyle Baker

Shannon Baker
Hockey 1234 StuCo 1234 Best Buddies 1234 Film 34

Thank you to my parents and teachers, I couldn't have done it without you.

I hate my friends: EL, EB, CO, CK, KH, HN, MC, KK & NM (:

spring break '15

Miss you TQ

Life is too short to waste time waiting for other people's approval on how to live it ~Steve Maraboli

Kirstin Barber
Volleyball 1234

Emily Barry

"The future belongs to those who believe in the beauty of their dreams." -Eleanor Roosevelt

Big thanks to my Mom and Dad for putting up with me. To Micaela, Jack & Colleen, I couldn't have done it without you. And to my friends, thanks for the memories. Love you all. EL KF HN KK CO MC CK NM SB KH.

haha then what ;)

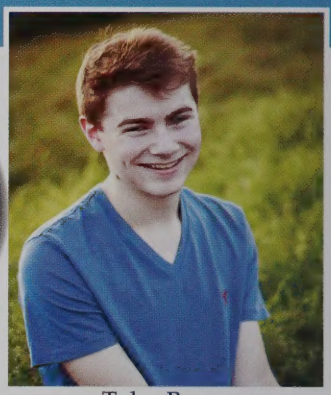

Tyler Barry
Robotics 1234

Jeanine Bell
Art Club 12 NHS 34 Chorus 123

"Ravioli ravioli give me the formuoli"
- Robot Krabs
"Why corn why"
- Jeanine Bell
"Death is inevitable."
- AP Lit 2016

Thanks to my family friends and coaches for these past 4 years

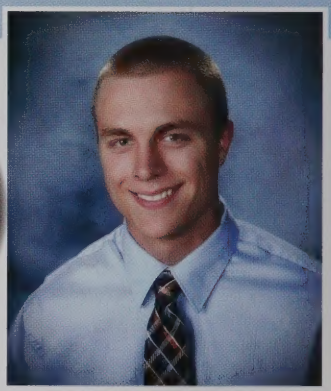

Timothy Bender
Golf 1234 Baseball 1234 Hockey 12

Elyse Berardinelli
Cross Country 34 Winter Track 34 Spring Track 34

"Who doesn't need an eraser? Everyone makes mistakes." -Louis Tomlinson

Lee, Maine
Trapezoids JS PM AN LM TF CC DT ZK
OCT. 6

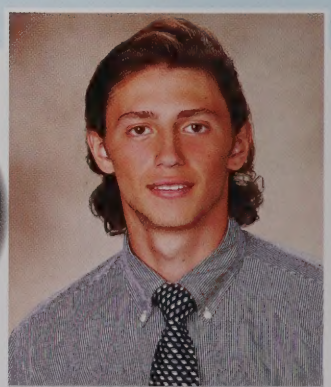

Tyler Berkland
Football 1234 Basketball 12

Peter Bilodeau

"Hard work pays off". I would like to give a shot out to my aunt and Mrs.Nottebart for helping me get through high school. If it wasn't for them I wouldn't be where I am. I would have never got to senior year. I would also like to say thank you to my friends for being there through everything.

Nicole Bogrett

Noelle Christine Borchardt

Best Buddies 1234 Rebel Closet 234
Volleyball Scoreboard Assistant 1234

"He who travels has stories to tell" - Gaelic proverb

"Innovation distinguishes between a leader and a follower." - Steve Jobs

Thomas Bounas

Soccer 1

Daniel Brennan

Life without knowledge is death in disguise

"The future belongs to those who believe in the beauty of their dreams" - Eleanor Roosevelt

Maggie Brousaides

Kaitlin Brown

Soccer 1234 Basketball 1234 Journalism 234 Best Buddies 1234 NHS 34

"When you stop doing things for fun, you might as well be dead." Thanks to my friends for the memories, to my family for everything, to rebsoc for being the best thing that's ever happened to me, to squad for always killin it, and to FOTs for never failing to make me laugh.

"Good, average, adequate, OK. These are all words I embrace with open arms. Not trying to break any records here. Don't be a hero, guys."
-Big Cat
102

Benjamin Brownsword

Soccer 1234 Lacrosse 12 Film 34

Zachary Brum

"The greater danger for most of us lies not in setting our aim too high and falling short; but in setting our aim too low, and achieving our mark"- Michelangelo
Thanks to my family, friends, and teammates for an unforgettable four years. Go Rebels. #RockPile #dpwtb #Boonies #Boot&Rally #Stanley

John Buckley
Hockey 1234 Lacrosse 1234

Joseph Byrnes
Hockey 1234 Baseball 12

When people go through something rough in life, they say, 'I'm taking it one day at a time.' Yea, so is everybody. Because that's how time works. -Hannibal Burres

"Do not go where the path may lead, go instead where there is no path and leave a trail."-Ralph Waldo Emerson

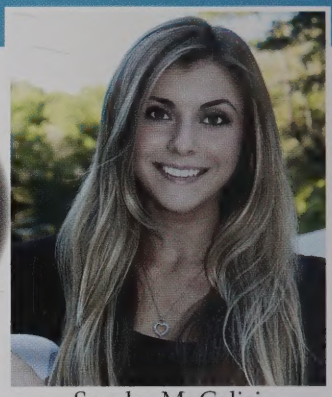

Sondra M. Calisi

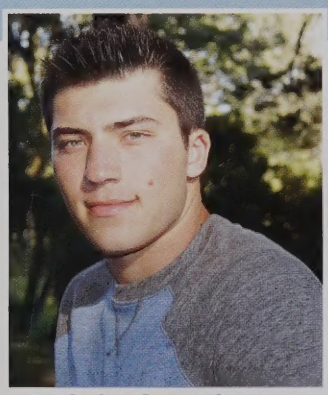

Nicholas Campobasso
Football 1234 Track 1234 Baseball 12

The only place success comes before work is in the dictionary.
-Vincent Lombardi
AA
AC MC SC DR KO AN
#UncleDave

Cole Capobianco

Brooke Carde
Hockey 1234 Student Council 1234

"Dream as if you'll live forever. Live as if you'll die today." to all my fRiends, I COuldn't have aSked for better people to make memories with, thanks for the best 4 years. Mom, Dad, &Alex I can't thank you enough for everything, love ya. MoonCo. DMW. Rebel Pride...LATA

I don't hope to run a PR, I intend to. - David Hemery

Great times with the goofs on one too many runs BH, JK, BW, MO, NH, BS, NC, JB, EM, AW, AB, JB, LB, HE, AC.

Thanks and love you Mom, Dad, and Alexander.

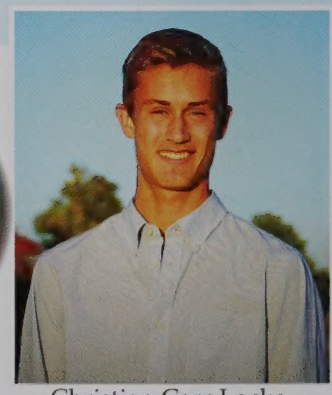

Christian Carr-Locke
Cross Country 1234 Indoor Track & Field 234
Outdoor Track & Field 234 Speech & Debate 134

Alexander Caskie
Football 1234 Lacrosse 1234 Basketball 12

I want to thank my family, friends, and coaches for the past four years. "Jumpman Jumpman Jumpman, them Rebs up to something". #zeds #ThePile #cheah

Thanks to all my friends for helping me through these four years. I have appreciated everything you've done for me and hopefully none of us will be apart for long!

Kelli Celentano
Cross Country 1234 Winter Track 1234 Spring Track 1234

Samantha Chauvin
Gymnastics 23 Diving 12

"Nobody Else's Footsteps Lead Exactly Where You're Going" Thanks to my fam, friends, and teachers for getting me through.

"So, I guess we are who we are for alot of reasons. And maybe we'll never know most of them. But even if we don't have the power to choose where we come from, we can still choose where we go from there."

Kayla Christy
Tech Crew 34 Field Hockey 12

Macy Chutoransky
Tennis 1234, Field Hockey 123

Thanks to my friends and family for always inspiring me! I am so grateful for growing up with my best friends Madelynne and Karolyne! I Love you Mom, Dad, and Nick!

I am the good twin

Jeffrey Ciampa

John Ciampa
Hockey 1234

My twin brother stole my quote and I'm not creative enough to think of another.

Cory Cisternelli
Golf 234 Baseball 12

Daniel Clare

"For beautiful eyes, look for the good in others. For beautiful lips, speak only words of kindness. And for poise, walk with the knowledge that you are never alone."
~Audrey Hepburn

Meghan Coakley
Soccer 1234 Lacrosse 12 Track and Field 1
StuCo 1

Melissa Cochrane
Basketball 1 Softball 1234

"Don't let your thoughts run away with you, don't start planning to bail out because you're worried about the future and how much you can take. Don't look ahead to pain. Just get through the day, and there's a wonderful career ahead of you" Lone Survivor, -Marcus Luttrell

"My mama had a uterus. I lived in it." TMN

Stina Cofsky
Student Council 1234

Bridget Colburn
Lacrosse12 Spanish Club 4

"The greatest rewards come from doing the things that scare us the most". -One Tree Hill

"I'd imagine the whole world was one big machine. Machines never come with any extra parts, you know? They always come with the exact amount they need. So I figured, if the entire world was one big machine, I couldn't be an extra part. I had to be here for some reason." Watch Me - CKN

Bridget Connell
Drama 1234 Film 1234 Cross Country 234
Conspiracy Theory Club 134

Liam Connelly

¨I´d rather be happy being myself than sad trying to please everyone else.¨
- J. Cole

"With ordinary talent and extraordinary perseverance, all things are attainable." I'd like to thank my family, Harney Academy, my Westies and AC, AO, VI, NT, KM, LM, and BZ. Thanks for the memories.

Jessica Connolly

Caitlin Conroy
Swim 1234 Robotics 3

"Sometimes you will never know the value of a moment until it becomes a memory" ~Dr. Seuss

If no one comes back from the future to stop you from doing it how bad of a decision can it really be

Eileen Cooney
Speech Team 234 Global Studies 1234 Field Hockey 12 Lacrosse 12

Griffin Corcoran
Golf 234 Latin Club 1234 Tennis 34 Mock Trial 34 Soccer 1

"The only thing standing between you and your dream is the story you keep telling yourself at to why you can't achieve it." - Jordan Belfort
Golf Team finishing 3rd at States - Crumpin Fox

"O God, help me to win, but if in thy wisdom thou will me not to win, then O God, make me a good loser" Thank you to my friends, family, and everyone who's supported me through the years. I couldn't of done it without you.

Joseph Cormier
Jazz Band 2

David Cosby
Lacrosse 1234

Thanks to family and friends for making the last four years great. #RockPile #dpwtb

"I'm moving on letting go holding on to tomorrow I've always got the memories while I'm finding out who I'm gonna be"-Hannah Montana. Thank you Jessie and Courtney for everything.

Allison Crawford

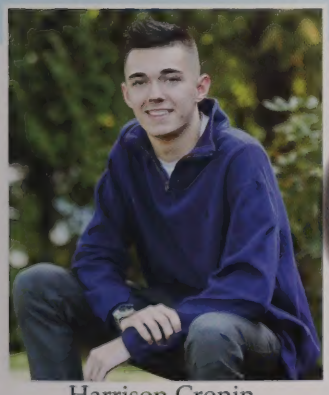

Harrison Cronin

Shout out the fam, Mom especially..the real homies back in 603/978/617 you know who you are, shout out my day 1s, Jay in Lawrence, Gucci Mane, Dipset, and Ralph Lauren. I'll never forget who got me here. Time to take my talents to South Beach.

Dream big, embrace every possibility, discover your passion, and believe in miracles. You've fulfilled the graduation requirements. Now, the rest is up to you.

Allison Cullen
Science Olympiad 34 NHS 34

Meaghan Cullen
Basketball 1234 Volleyball 12 Lacrosse 12

KK EL CK HN CO EB NM SB KH. Thank you mom & dad and my siblings for everything, and my friends for always being there to make great memories. Love you guys for always sticking by my side. bff monday, 8/2, fsu, 4/23, jcole, squirt nemo & dori.

"Ball is life" #rollrebs #UncleDave

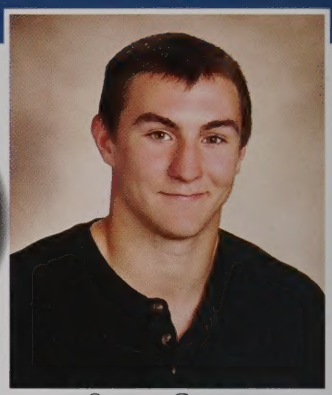

Steven Cuqua
Football 1234 Baseball 12 Track 3

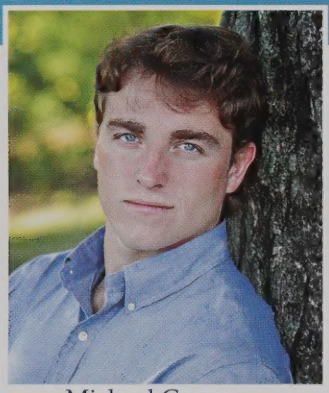

Michael Curran
Football 234

Thanks for everything Mom and Dad and to my brothers:
KO SC N(BC)C AN AC DR
#UncleDave

It is because of my friends and family that I am who I am and I am where I am. Thank you to my friends and family for all your support through this milestone in my life and for all the unforgettable memories. "It ain't over till it's over" -Yogi Berra

Andrew D'Ovidio
Baseball 1234 Soccer 123 XC 4 Winter Track 234
Robotics 234

James Daitch
Jazz Band 1234 Film 14
Orchestra 23 GSA 4

For my first 18 years I'll hold no regrets. There is pleanty to regret, but there is much more to celebrate.

"When everything seems to be going against you, remember that the airplane takes off against the wind, not with it."- Henry Ford

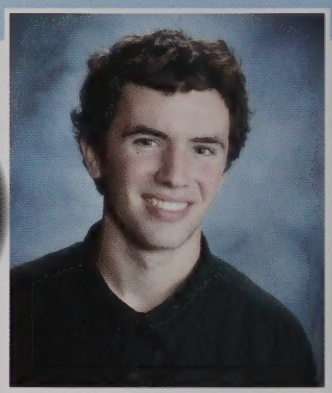

Michael Daniels

Jacqueline Davis

Zariah Day

Marina DeCelle
Fall Cheer 124 Winter Cheer 124 Science Olympiad 3 Spanish Club 4

huge thanks to my squad FF

Smile More
Roman Atwood

Andrew DeMarco

Alyssa DiCenzo
Cheerleading 1234

"Never forget where you came from"

"Don't cry because it's over, smile because it happened." - Dr. Seuss

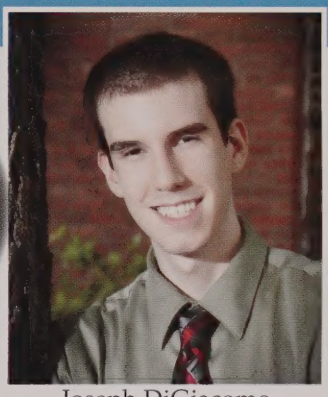

Joseph DiGiacomo
Green Team 1234

Alex DiMartino

Thank you Dad, Mom, Natalie, Amanda & Mark. Trips to Loon Mountain. Hugo Equipment

Never forget the ones who have been there for you from the beginning - FF

Vanessa Dorronsoro
Cheerleading 1234

Charles Dundon
Basketball 1 Lacrosse 1234

Thanks to family and friends for a great 4 years. #RockPile #DPWTB

Love yourself in this moment, know this moment as truth, be this moment. Sail your soul, don't sell your soul. It's the only thing we can take with us wherever we go. -Jhene Aiko..Shout out to the real ones that have been there through it all and always will be, love you.

Cassidy Earl

Belal El-Husayni
Soccer 1234

People say nothing is impossible, but I do nothing every day. - A.A. Milne

"Do you think anyone wants a roundhouse kick to the face while i'm wearing these bad boys? Forget about it". —Rex (Napoleon Dynamite)

Ian Fair
Baseball 1234 Soccer 1234 StuCo 234 NHS 34
Latin Club 123

Timothy Farrow
Hockey 1234 Baseball 12

Trapezoids: TB PM AN
CC LM ZK DT JS + HM
Lee, ME
WHS Puck
Great 4 years, Lata WHS

Who knows what lays ahead in the real world. But what ever it may be ill always have my family; My Mom, my Dad and my sisters Aubrey and Natalie as well as my Nana and Grammpy! (miss you guys) but what ever is ahead down the road I'll have the Lumina to get me through it! "Genuine Chevrolet" "Built Ford Tough"

Joseph Feldman
Drama Club 1234 Orchestra 1234

Tianmi Feng

"Two roads diverged in a wood, and I— I took the one less traveled by, And that has made all the difference."(Frost). I hope this is not our final goodbye but if it is "just keep swimming"(Finding Nemo) Thank you for the memories.

Paul Ferraro
Swimming 1234 Lacrosse12

Zachary Fiske

Thank you to my family, Mom, Dad, Brian and Brooke who've helped me through these years. Especially my Mom, who never gave up on me. Also to my best friends Sondra and Scott, who are always by my side.

Amanda Fitzgerald

Julia Fitzpatrick
Soccer 1 Yearbook 1

A day without laughter is a day wasted.
Shout out to my friends BG, RA, RW, SA, RP, JC, BC, ML, KK, RP, TG, CK, DK, NR, AN, EM

Joshlin Flavin

Kelley Flinn
Field Hockey 12 Winter Track 1 Spring Track 1
Lacrosse 2 Humane Society 234

"It's what you do right now that makes a difference" –Black Hawk Down

Tucker Fontana
Basketball 1 Latin Club 1234

Catherine Formica
Gymnastics1234 Track123 Diving 34

"Be kind to one another."
– Ellen Degeneres.

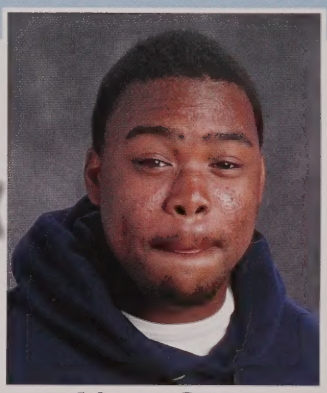

Jahquan Gaiette

Belle Gallant
Cheer 234

Enjoy these moments now because they won't last forever

Richard Simmons said "No one is perfect... absolutely no one." but here I am.

Samir Ghantous
Track 4

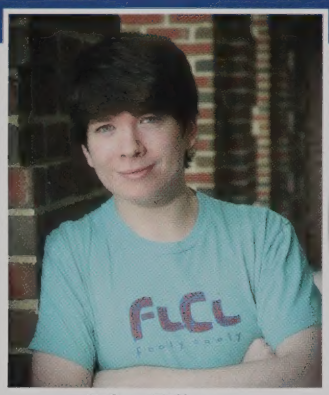

John Gillon

"Bugs Bunny: B
Elmer Fudd: A-
Tweety Bird: F
Daffy Duck: C+
Porky Pig: D+
Theyre the only ones i can think of right now. My hands are shaking" - @dril

"Uuuuuuuuuuur Ahhhhhhhrrrrrrr Uhrrr Ahhhhhrrrrr Arrrrhg" - Chewbacca

Cornelius Goodrich
Football 1 Debate 234

Patrick Gorman
Lacrosse 1234

Thanks to friends and family for a great four years. Lot of memories with the boys. #boonies #rockpile #macy #dpwtb

"Good, better, best. Never let it rest. 'Til your good is better and your better is best." -St. Jerome

Good luck class of 2016!!!

Emily Gotthardt

Dalton Grady
Robotics 1 Debate 4

"I don't like to say anything good. I feel like I'll jinx myself."-Larry David

thanks to everyone who believed in me these past 4 years, Psalm 91:2, Mourads Basement #Rockpile #DPWTB #RIPDonnie #CountryRoads

Sean Greeley
Hockey 1234 Lacrosse 1

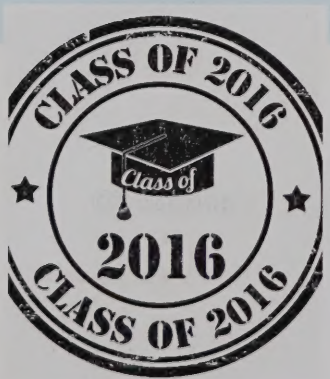

Beth Green

"I wumbo, you wumbo, he-she-me wumbo. Wumboing, wumbology, the study of wumbo! It's first grade Spongebob"

Charles Groves
Soccer 1234 Wrestling 1234

Stacy Michelle Hall

"We come into the world alone and we leave the same way. The time we spend in between time spent alive,sharing,learning together...is all that makes life worth living"(Jean Grey).I would like to thank Mrs. Hogan, she is always so nice and thoughtful.

Kate Hamilton

Hockey 1234 Field Hockey 123 Lacrosse 12
Humane Society 34

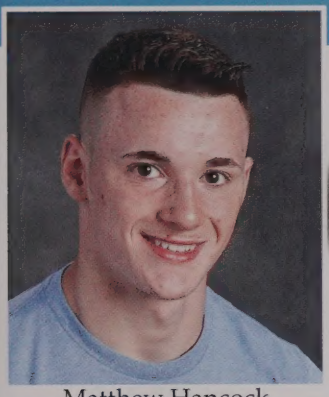

Matthew Hancock

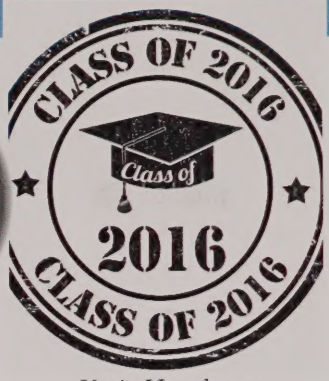

Katie Hansbury

Nolan Hardiman

Football 1234 Track 23 Baseball 123

Forts win wars.

shout out to the family,the pile of rocks and #DPWTB

Charles "Chuck" Harrington

Golf 1234 Hockey 1234 Lacrosse 1234

Courtney Harris

"Do it with passion or not at all"

Stress kills, so don't worry so much.

Sean Hayden

Tennis 1234 NHS 34

Kyle Healy

"The theatre is so fascinating because it is so accidental. So much like life."
Thank you to all my friends and family who made this stepping stone a fun hopping stop.

Mary Healy
Speech Team 34 Conspiracy Theory Club 134
Film 234 Tennis 1234

Eleanor Hilty
Field Hockey 1234 Journalism 34 Film 4

"I wanted to live deep and suck out all the marrow of life" -Henry David Thoreau.I'd like to give a special thank you to my friends, near and far, for always being there for me.Thanks to my parents for getting me all the way through these four years and being an incredible support system.Class of 2016, we've made it!

Julie Hinton
Swimming 1234 Lacrosse 1234
Literary Magazine 1234 Yearbook 34 NHS 34

Grace Hoegler
Speech 234 Drama 1234 Twin Peaks 34
Orchestra 1234 Film 34

"I'm way too fond of the stars to be afraid of the night."

"If you focus on what you have left behind, you will never be able to see what lies ahead." ~Ratatouille
Thank you to my friends and family who helped me throughout my years at WHS.

Samantha Horne
Dance Company 1 Film Festival 34

Katelyn Houser
Hockey 1234 StuCo 34

"I like the dreams of the future better than the history of the past." - Thomas Jefferson. Mom, Dad, Drew, Matt, Jenn, thank you for all the support and memories that got me to where I am today. NEPA. TMN. SHB.

"Everything will be ok in the end. If it's not ok, it's not the end"

Angela Hurley
Drama 1234 Jazz Choir 123 Speech Team 34
Film 4 StuCo 4

Victoria Ilacqua
Cheerleading 123 Softball 12

"It always seems impossible until it's done." -Nelson Mendela

Thank you to all my friends for filling these four years with so many great memories...
ML, NT, JC, OM, KM, AO

Thanks to my family for helping be get through these 4 years. Shoutout to the boys for some great times and great memories.
#ClarionPA #Rodmans
"Everyone's at least a 6 in the dark"- Patrick Gorman

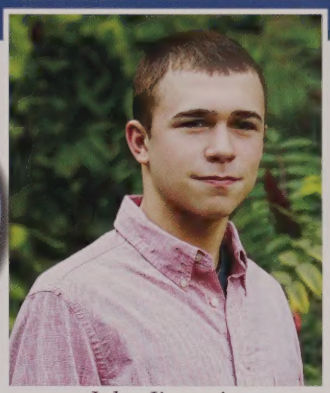

John Jingozian
Football123 Baseball1 Track23

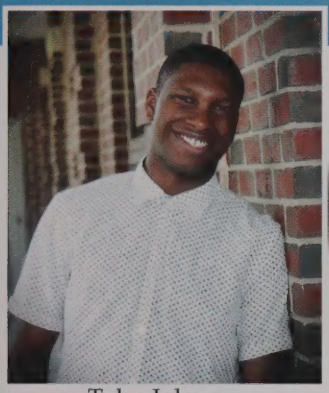

Tyler Johnson
Football Speech Team Community Service

Silence your critics with success.
Thank you Mommy, Momma, Aunty and Grandad for everything you have done for me, I have and will accomplish so much in life because of you guys. As for my peers, WE FINALLY MADE IT! Now its time to move on to the next chapter so we can get this MONAAAY!!!

"If you don't go after what you want, you'll never have it. If you don't ask, the answer is always no. If you don't step forward, you're always in the same place."

Zainab Kafel
Dance Company 1234

Erin Kahaly
Softball 12 StuCo 4 National Honors Society 34

"I don't want to be a product of my environment, I want my environment to be a product of me" - Frank Costello

"Just live. Make mistakes. Have wonderful memories. But never ever second guess who you are, where you've been, and most importantly where it is you're going."
FOTS. RP1&2. S.R. J.A. N.M. CR'15. BAH.

Ellie Kalemkeridis
StuCo 34 Journalism 34 CDA 1234

Sean Kane
Lacrosse 1234

Thank you to my Friends and Family for some great memories
#Boonies

Nicholas Kearney

Cole Kelley

"Aim above morality. Be not simply good, be good for something." -Henry David Thoreau

Madison Kelley

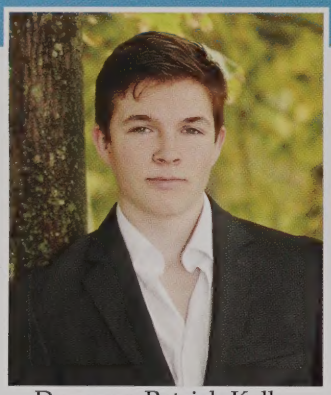

Donovan Patrick Kelly
Robotics 1234 Lacrosse 1234 Robotics Mentor 4
Mock Trial 34 Science Olympiad 4

"I was at about six there. You don't wanna see me go to ten"

"You are braver than you believe, and stronger than you seem, and smarter than you think"

Thank you to my parents!

Sarah Kelly
Cheerleading 23 Best Buddies 1234

Christopher Kiami
Track and Field 34

"Great succes"- Borat Sagdiyev

Haha yea

Ryan Kickham
Soccer 1234

Caitlin Killeen
Lacrosse 12 Field Hockey 12

Thanks to my mom and dad for giving me the world. Thanks to my brothers, Billy and Brendan, for always making me laugh.Thanks to my friends for sharing countless memories with me that I will forever cherish. I love you all and I couldn't have done it without you!! I can't thank you enough.
EB, SB,CO, MC, EL, KK, HN, KH

"Why do we fall, sir? So that we can learn to pick ourselves up."- Alfred, Batman Begins

James D. King
Mock Trial 234 Film Festival 34 Golf 34 NHS 34
Latin Club 1234

Kathryn King
Basketball 1234 Softball 1234 Volleyball 1

just gunna be cliche and thank my family and friends for everything.. yg's EL MC SB NM CO KH EB CK I love my squad..
shans house (RIP), 7/3-5/15, bff mondays, crickets...

"But it ain't about how hard ya hit. It's about how hard you can get hit and keep moving forward." LGR Ese

Dillon Knight
Soccer 1234 StuCo 1234 Tennis 1234 NHS 34

Courtney Knott
Volleyball 12 Jazz Choir 3

"Don't let anyone think less of you because you are young. Be an example to all believers in what you say, in the way you live, in your love, your faith, and your purity" 1 Timothy 4:12

"If it's the fifth day in a row you don't feel like working, it means it's finally Friday"

Ryan Koenig
Robotics 1

Hiromi Kondo
Soccer 1234 Gymnastics 4 Track 1234 Journalism 234 Best Buddies 34

"Great things never come from comfort zones." Thanks to my family for putting up with me, rebsoc for the best 4 seasons, my friends for the good times, and my dog for the endless cuddles. Shout out to my FOTS and NEPA.

"Imma do just what I want, lookin ahead no turnin back" - Kid Cudi

Craig Kougias

Meaghan Kratz
Latin Club 234 GSA 4 Debate 4

"Sal de muchen, frazzenrah!" - My Sim

Marshall Krumpholz
Wrestling 1234

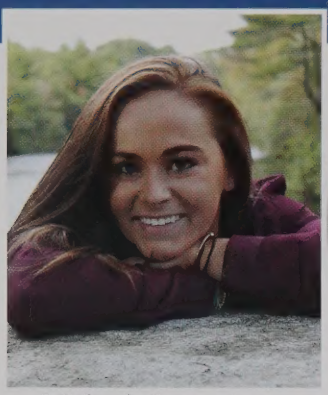

Michaela Lamonica

"The good times of today are the sad thoughts of tomorrow."
-Bob Marley

High school would never be the same if it weren't for my amazing friends and family. I love you guys, thank you.

I'm a pretty sentimental person and will probably look at this a ton in the future, so hi Tess. "Mom, what should I write for my senior quote?" "Say 'thank you to my wonderful mother, father, and brother for all that you have done for me.'" Thanks everyone.

Tess Lancaster
Track & Field 123 Speech Team 234 Cross Country 23 StuCo 234 Film Festival 234

Taylor Hope Langmead
Cross Country 1 Human Society 34 Special Olympics 24 Jazz Ensemble 34

Fail with dignity or don't even try.

My sanity was overrated anyway.

Dominic Lanni
Cross Country 3 Track 3 Orchestra 2

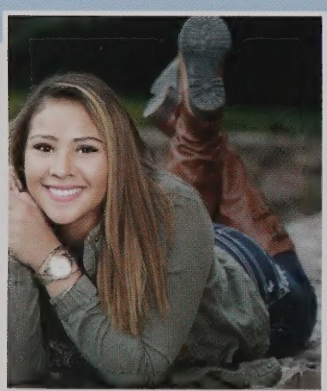

Eleani Lara
Cheer 23

Princess Of Procrastination

"I would rather be disliked for telling the truth than liked for lying."

Jessica LeBlanc
Cross Country 1 Swim 234 Winter Track 1234 Spring Track 134

Emma Lederman
Volleyball 1 Basketball 1 Softball 12 Indoor Track & Field 23 Outdoor Track & Field 3

Thank you Mom, Dad, Rob & Eric for being the best family in the entire world. Thank you to the most amazing friends I could have ever asked for. I would have never been able to do it without all the love, memories & support. MC KK CK NM SB OM KH KF EB HN CO EL. I love you all.

Madison Ledford

Valorie Leo
Lacrosse 1 Track 12

"Never give up until you've given out all your very best. It's better to fail trying than wondering what could have happened if you tried."
-Drake

"be so busy loving your life that you have no time for hate, regret or fear." Thank You for all of my family and friends that have always been by my side i love you guys, you know who you are (:

Ashley Leone

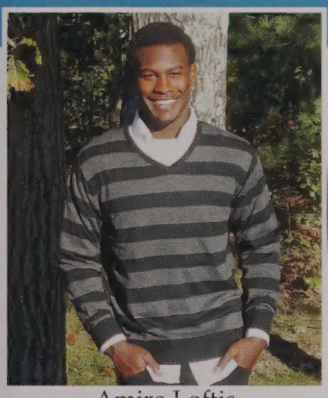

Amire Loftis

"We travel not to escape life, but for life not to escape us."

Emily Lombardi-Sullivan

Benjamin Lucas
Soccer 1234 Lacrosse 1234

Keep the memories but don't look back, you're not going that way.

"Could've been worse."

Rebecca Lucia
Track and Field 1234

Emily Luong
Swimming & Diving 1234 Global Studies 1234
Orchestra 1234 The Rebellion 234 NHS 34

"It was books that made me feel that perhaps I was not completely alone. They could be honest with me and I, with them." To the books that have provided me with much needed escapes from reality, to the books that have sparked my undying passion for writing– words alone cannot express my gratitude.

"Take chances, make mistakes, get messy!" - Ms. Frizzle. LTC

Natalie Luongo
Dance Company 1234 Journalism 234 Science Olympiad 34

Victoria Lynch

"The most dangerous creation of any society is the man who has nothing to lose" - James A. Baldwin

RM, EC, EL ~ thanks for a great four years

"You're gonna wish these days hadn't gone by so fast"
Thank you to my family and friends for the unforgettable memories.
VI JC NT NM OM AO MN

Kerry MacKay

Mark Alexander MacMillan

"What you put into life is what you get out of it."
-Clint Eastwood

"Better an oops than a what if."

Shoutout to my friends and family, who have made the past four years worth it, love you long time!
~ VI, JC, AO, KM, NT, BC, EL ~

Olivia MacMillan
Soccer 1234 Hockey 1234 Lacrosse 12

Catherine Madden

"Goodbye? Oh no, please. Can't we just go back to page one and start all over again?"
~Winnie The Pooh
U.S. Figure Skating

Samantha Magraw

Brenna Manning
NHS 34 Lacrosse 12 Humane Society 34
Yearbook 4 Spanish Club 4

"The two most important days in your life are the day you were born and the day you discover why." –Mark Twain
Still not sure what that is, but I look forward to finding out.
I have my family, friends, and coffee to thank for everything.

Well-behaved women seldom make history.

Sara Marchione
Drama 12

Brandy Marshall
Volleyball 1 Blogging 2 Humane Society 234

We have three kinds of family. Those we are born to, those who are born to us, and those we let into our hearts." Sherrilyn Kenyon, Bad Moon Rising

"If you're gonna mess up, you may as well go for the gold." Thanks to my family for getting me to where I am, to my friends for the bad jokes and incredible memories, and to Dunkin' Donuts for keeping me running for the past four years. LGR

Nicole Marvas
Student Council 34 NHS Secretary 34 Field Hockey 12 Lacrosse 12

Alexandra R. Masterson
Yearbook 4

"I say wrong things at all the right times" "You can complain because roses have thorns or you can rejoice because thorns have roses."-zig ziglar special S/O to Ruth & Arthur Tracy, John & Marion Masterson, &Rhi. Thanks to my parents for the opportunities. Incredible friends.

If you need this picture to remember me, I haven't done my job.

Proud to have contributed to Walpole's overwhelming Irish population these last six years.

Rishab Mathur
Tennis 1234 Math Team 1234 Orchestra 1234 Pit Orchestra 234 Film 34

Esther Mbogga

Lamb Lamb VOIDS: TF, CC, AN, JS, PM, TB, ZK, DT

Liam McCabe
Hockey 1234 Baseball 1234

Eamon McCarthy
Track & Field 1234 Cross Country 34 StuCo 134 Asian Culture Club 34 Robotics 4

I paid $200 every season to run around town; I probably could've done that for free. But really, after all these years of running in circles, not once did I ever wonder why. Because it was well worth it in the long run. Now, it's probably time to move on to a bigger track.

Morgan McCarthy

Aidan McDonald
Cross Country 2 Winter Track 2 Robotics 4

5 more minute of this and I'm going to get mad! (And thanks to all of my family and friends for supporting me throughout

Thanks to my family for always being there for me when I need them, especially my Mom, Dad, Conor and Liam.

If you are not willing to risk the unusual, you will have to settle for the ordinary - Jim Rohn

Ryan McDonough
Baseball 1234 Speech 34 NHS 34 Golf 4 Soccer 1

Kathryn McGovern
Dance Company 234 Film Fest 234 Twin Peaks Club 34 Volleyball 1234 Conspiracy Theory Club 134

"It is never too later to be who you might have been" -George Eliot
"This is not a dress rehearsal, this is your life." -Bill Murray

There are good ships, there are wooden ships and there are some that sail the sea. But the best ships are friendships and may they always be.
-Irish Proverb
#RockPile #RebPuck

James P. McKenna
Ice Hockey 1234 Baseball 12 Cross Country 4

Michael Andrew McLaughlin
Winter Track 1234 Baseball 1234

Thanks Mom, Dad, Mollie, Hannah, and Hallie. I really appreciate all of the support you guys have given me over the last four years.

¨ Being a complete juvenile delinquent helped me grow up a little¨- Johnny Knoxville

William McLaughlin
Lacrosse 1234

Nicole McNamara

"Sometimes you will never know the value of a moment until it becomes a memory" - Dr. Seuss
To my family and dance teachers: thank you for all your love and support.
To my friends: I can't think of anyone else I would have rather spent these past 4 years with
#CDApride, WCT

Patrick Mealy

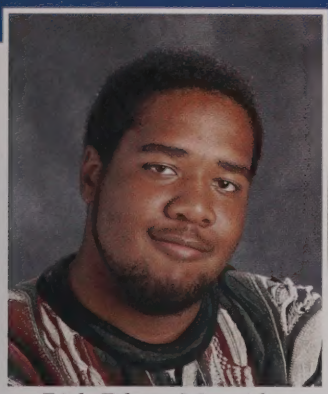

Rich-Ethzer Meneide
Football 34

Shout out to all the brothers and all the sisters.
"Appreciate every single person. Look at them like a golden, million-dollar baby." - Lil B

#chuckyfootball

Drew Miller

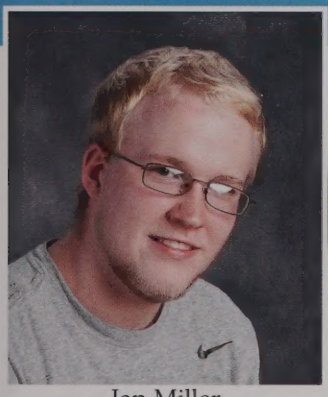

Ian Miller

I like to picture Jesus in a tuxedo t-shirt because it says I want to be formal, but I'm here to party-Cal Naughton Jr.

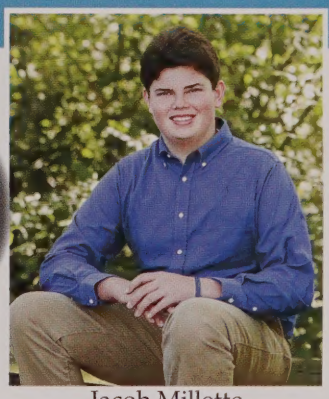

Jacob Millette
Lacrosse 1234 Wrestling 34

Mariah Mitchell
Volleyball 2 Softball 2

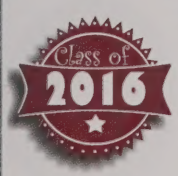

What appears to be the end may really be a new beginning. Thank you to all my true friends and family sticking by my side, you know who you are

Ruairi Moore

Matthew Moriarty
StuCo 1234 Dance Company 34 Speech Team 234
Conspiracy Theory Club 134 Drama Club 1234

"Dive in. Own it. Laugh at yourself. It'll make it impossible for them to laugh at you." ~Olivia Pope
Be quirky, Walpole High. It's your quirks that make you extraordinary.

Spencer Mortali

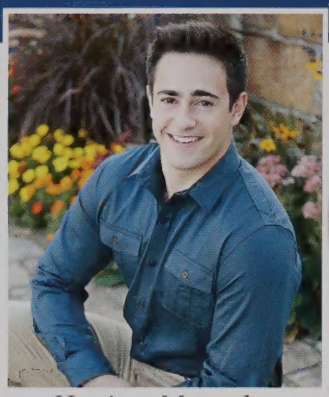

Harrison Mourad
Wrestling 1234

Thank you to my friends and family for supporting me through these 4 years, you know who you are. Lee, Maine. NH trips. Myers basement. The fortress. Wrestling. Coach Petty. Ricos. October 6th. Shoveling.

"The terror of performing never goes away. Instead you get very, very comfortable with being terrified." - Eric Whitacre
Grateful for being a part of some amazing music these past 4 years— SEMMEA, SEMSBA, UML. LTC: Juxta, C2PB, Magop Numus, etc. thnks fr th mmrs. NG PC CF MS RM JB MF. schwim. #boysenberry

Julia Muller
Swimming 1234 Dance Company 1234 Orchestra 1234 Band 1234 NHS 34

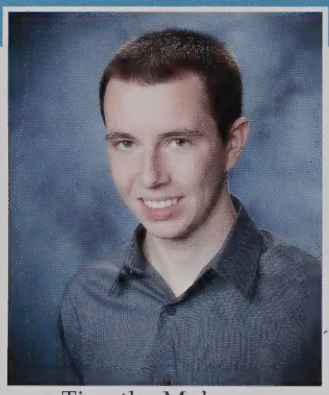

Timothy Mulrey
Football 1 Baseball 1234

Don't let your dreams just be dreams.

Alexandria Mulroy
Volleyball 1234 Orchestra 1234

Alyssa Murphy
Cross Country 1234, Winter Track 1234 Spring Track 234 Softball 1 Film Festival 34

"Life is a journey to be experienced, not a problem to be solved." - Winnie the Pooh

Gonna miss all of the kehds. AN TB DT HM ZK JS TF LM CC AA JB JD DH SD. Golf Squad. The Merge. 10/6. Lee, Maine.

Patrick Myers

Hannah Nadeau
Basketball 1 Field Hockey 123 Lacrosse 1234

"you make a living by what you get, you make a life by what you give" -Winston Churchill

Adam Nelson

Andrew Nelson
Football 1234

Football zeds AC KO SQ
MC NC
#UncleDave

When I look back on this 20 or 30 years from now, I wanna remember my aspirations and how potential I had. It'll make it much easier to realize where the hell I screwed up. #10GODforever

Jakai Nelson-Porcher
Lacrosse 1 Basketball 34 Morning News 34

Michala Niden
Lacrosse 1234 Soccer 1

LM PM JS ZK CC TB TF
HM DT
October 6th
Lee, Maine
The Trapezoids
MDC
"Sneaky"
Rebels
Lataaaaa boys

Andrew Noyes
Soccer 1234 Basketball 1234

Caitlin O'Brien
Volleyball 12 Basketball 12 Lacrosse 12

Thank you to my family for helping me get through these past few years. Thanks to my friends for all the memories.

Thanks to the family and the boys who were with me since day one #RockPile #dpwtb

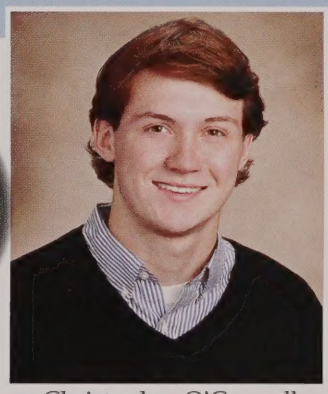

Christopher O'Connell
Lacrosse 1234

Daniel O'Donnell
Football 12

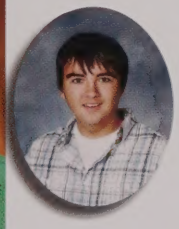

If idiots could fly , this place would be a airport.

"They missed the most important part: heart. They didn't understand what drives somebody." Thanks Mom & Dad #UncleDave

Kevin O'Leary
Football 1234

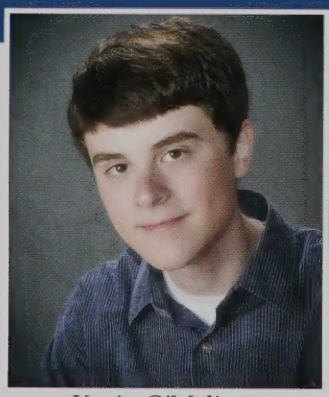

Kevin O'Malia
Robotics 123

"When I was eighteen, I hit a witch with my bike, and she died. And in her last moments of life, as she coughed up blood, she told me if I stopped eating vegetables, I would end up like her. A witch. I don't wanna be a witch! I'm very scared of witches!" -Unknown

Seniors '16
"You can waste your life drawing lines, or you can live your life crossing them." - Meredith Grey
Mom, Dad, Jack & Kelly
To the Lang fam,
soxsoxsox
AP (Get) Lit
S/o to my FOTs Journa Squad forever

Meghan O'Meara
Student Council 234 Journalism 234 NHS 4
Softball 123

Jacob Ong
Tennis 1234 Asian Culture Club 34

It's pronounced ONG, not ung...or oong...or eung. Just because I'm Asian does not mean my last name is difficult to pronounce.

Samantha Ordway

Alexandra Otero
Cheerleading 12 Journalism 234

Seniors '16 "Every New Beginning Comes From Some Other Beginning's End" ES. JC. KM. NT. VI. OM. SO. KN. always and forever ~Luv my FOTs aka journaaa squad

"There should be no boundaries to the human endeavor. We are all different. However bad life may seem, there is always something you can do, and succeed at. While there is life, there is hope.""

-Stephen Hawking"

Cathrine Paul
Track & Field 1234 Global Studies 1234 StuCo 34
Best Buddies 34 Science Olympiad 34

Sarah Perkins
Soccer 12 Indoor Track 123
Outdoor Track 123

T/y to my family and friends for a great 18 years #MB

Sean Perkins
Soccer 1234 Indoor Track 1234 Outdoor Track 234
Baseball 1

Silvia Perpinan Matos

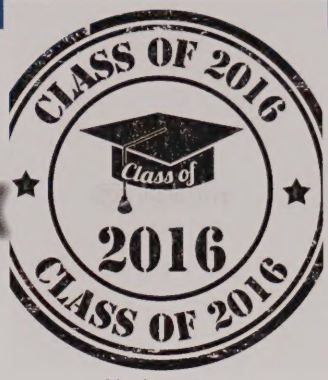

Chelsea Perry

Arthur Phung

Tennis 1234 Asian Culture Club 234

I am a grill. First, I would like to give a shout out to Noah for helping me rep the minorities before he left. Rishab, ya brown. Eamon, you're my (sl) eamon. Wheeler, gotta go fast kid. Jacob, what does your hair mean. Tyler, where's my shoelace? Kevin, how do you make WeiMing's secret sauce?

"Once you become fearless, life becomes limitless"
Family above all #mob
"Tell me I can't and that's why I will"

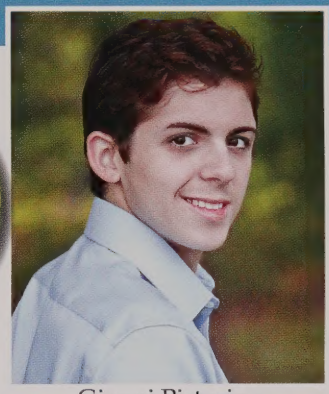

Gianni Pistorino

Erin Pitman

Tennis 1234 Soccer 1234 Speech 234
Best Buddies 234

"I'm not sure what I'll do, but– well, I want to go places and see people. I want my mind to grow. I want to live where things happen on a big scale."- F.Scott Fitzgerald
I want to say thank you to all my friends and family who gave me a great 4 years at WHS and memories I will never forget!

"I just love bossy women. I could be around them all day. To me, bossy is not a pejorative term at all. I means somebody's passionate and engaged and ambitious and doesn't mind leading." - Amy Poehler

Sarika Pokala

Best Buddies 1234 Fire Within 34 Orchestra 234
Student Advisory 34 Science Olympiad 34

Nathan Porack

StuCo 234 Baseball 1234 Basketball 123
Football 1234 Prom Committee 23

Kaitlin Porter

Gymnastics 1234 Film 34

Angela Pyne
Volleyball 1 Film Festival 234

"When the world knocks at your door, clutch the knob tightly, and open on up, and run forward into its widespread, greeting arms"

Thank You Mom, Dad, and Julianne for your love, support, and patience
Thanks to Kayla Christy (The Potato), Lisa Regan, and all my other friends

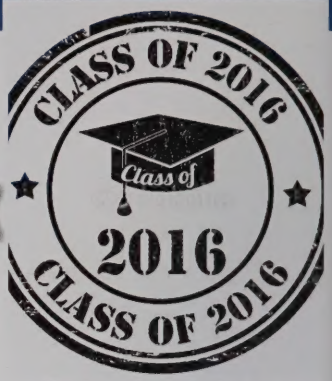

Christopher Quinones

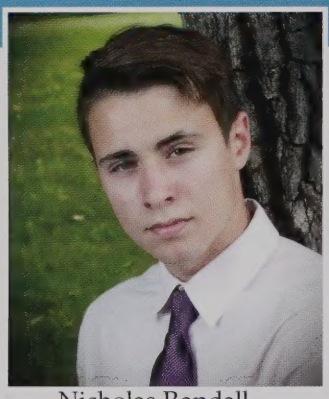

Nicholas Randall
Soccer 1234 Basketball 1

"When you feel like quitting, think about why you started."

Nicholas Reed

Lisa Regan
Soccer 1234 Softball 1234 Film Festival 234
NHS 34

"Never give up on something that you can't go a day without thinking about" Thank you to my parents and wonderful sisters for always making me a better person. Rebsoc memories will stay with me for a lifetime, love playing with my best friends.

"Be who you are and say what you feel, because those who mind don't matter and those who matter don't mind." - Dr. Seuss

Erin Reilly
Volleyball 1234

Alicia Ricci

"Sometimes we're all too quick to count the days that we forget to make the days count."

"Nearly all men can stand adversity, but if you want to test a man's character, give him power"- Abraham Lincoln

Nicholas Ricci
Soccer 123 Indoor Track 1234 Outdoor Track 1234

Kevin Riley
Cross Country 1234 Winter Track 1234 Spring Track 1234

I see now that the circumstances of one's birth are irrelevant; it is what you do with the gift of life that determines who you are. - Mewtwo

Shoutout to all the teachers who have helped me along the way, my parents for supporting me, my brother for making me who I am, The Wu-Tang Clan for always being there when my playlist hit end and a shoutout to all the haters out there...

Vincent Rizzitano
Wrestling 1234

Mary Rockwood
Dance Company 1234 Cross Country 1234 StuCo 1234 Orchestra 1234 NHS 34

"Let's run with reckless emotions, let's find out if love is the size of the ocean"
Thank you to all my lovelies in the high school who ran wild with me to find our loves and emotions. Do what you love: life is too short to waste it.
LTC

"Life moves pretty fast. If you don't stop to look around once in a while, you could miss it." Porker Pride. State Champs '13. CR '15. Much love to Mom, Dad, Emily, Hannah and Jon

Sarah Rockwood
StuCo 1234 Field Hockey 1234 Spring Track 1234 SEMASC 34

Tatiana Rodriguez
Volleyball 12 Cheerleading 1 Tennis 12

Emily Rogerson

Christian Romeo
Track 1 Football 2 Basketball 2

"Paul Rudd and a roasbeef sanwhitch" -Bill Murray

Felicia Romeo
Dance Company 1234 Film Festival 234 Twin Peaks 34 Conspiracy Theory Club

Magdalis Rosario Nieves

"We only regret the chances we don't take, so don't be afraid to make misteaks." S/o to my flannels and midcalves—everybody hatin, I just call em fans though. Thanks to my fam for sometimes supporting me and to my friends who occasionally laugh at my jokes. Much love to REBSOC and to my fish, Phish.

Alyssa Rosen
Soccer 1234 Tennis 1234 Best Buddies 234
NHS 34

Owen H. Ross
Soccer 1234 Wrestling 1234 Tennis 12
Rec Basketball 1234

My real name is Miles Teller.

Thank you to all my friends, family, coaches, and teachers who have made this a special four years at WHS. Best of luck to everyone in the future. Go Rebels.

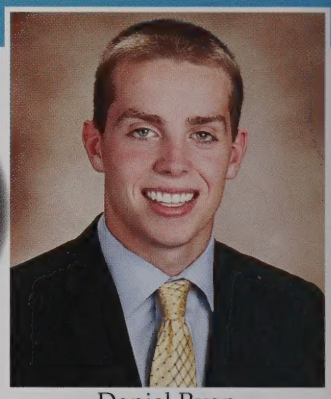

Daniel Ryan

Caroline Saia

"The most courageous act is to think for yourself. Aloud."j

Jennyflore Salvant

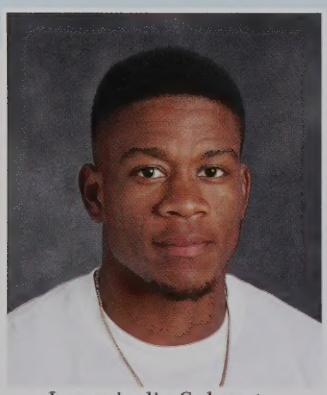

Lovevindjy Salvant
Football 1234 Track 1234

I'm a savage. young dolph , Loveyzoesavage RebelD
Football is life,
KO,AN,SQ,MC,AL,AC,CA,NM,KU,NC,DR,ZD,TR,TB,FA,EO,RM,NP
ZOELIFE
Coach Geener
Alpha gang
Savagesquad
Chicken . yum.yum.

"Laughter is timeless, imagination has no age, and dreams are forever"~ Walt Disney. Thanks to my family for always supporting me and my friends for the amazing memories. Shout out to NEPA, REBSOC, and my bunny Buttercup (12 years old and still going strong).

Julia Sandquist
Tennis 1234 Soccer 1234 Best Buddies 234
StuCo 234 Journalism 234

Kaylana Sareen

"If you believe in yourself anything is possible" - Hannah Montana

Elizabeth Saunders

Dance Company 1234 Science Olympiad 34

Julia Savastano

"I'm surrounded by idiots." ~ Scar (The Lion King)

I'm not saying that I'm an amazing actor, but I HAVE won as many oscars as Leonardo DiCaprio

Emily Schneider

Robotics 1234 Orchestra 234 NHS 34
Fire Within 34 Prom Committee 34

Coral Seastrand

Volleyball 1 Track 1 Drama 234 GSA 14

"Grunge, isn't that some gross shade of greenish orange?"
-Kurt Cobain

"Enjoy the little things in life, because one day you will look back, and realize they were the big things"
I couldn't have made high school without my favorites: AO, JS, TR, ZD, TJ, CA, JG, CR and XA. Thank you for the support and the unforgettable memories you guys gave me!
#YouForcedIT #NoChill

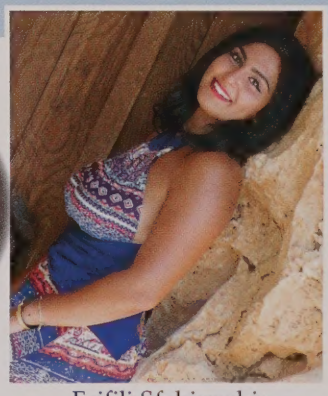

Erifili Sfakianakis

Cheerleading 1 Tennis 12 Best Buddies 2

Kendall Shea

Thanks for the memories
WHS ~FF forever

Kyle Shea

John Shelton

If there's one thing this place has taught me it's that being late gets you nothing but attitude

"It always seems impossible until it's done" - Nelson Mandela

Catherine Shivers

Jessica Silva

"When it comes to making a big change in your life you have to want it more than you fear it"

"There are 86,400 seconds in a day. It is up to you what you do with them"-Jim Valvano

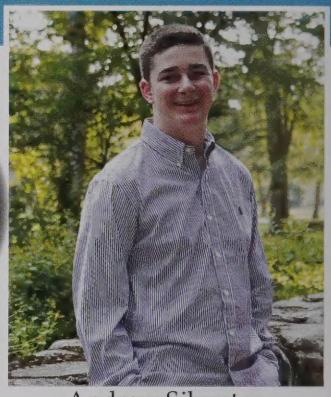

Andrew Silvestro
Hockey 1234

Max Simons
Drama Club 1234 Journalism 234
Film Festival 1234

"All the world's a stage, and all the men and women merely players; They have their exits and their entrances, and one man in his time plays many parts" -William Shakespeare. FOTS & Boysenberry

Christopher Single

Joseph Smith
Baseball

Lee, Oct. 6th, Tracks/ Pits, Merge, AN LM PM TB TF DT HM ZK ...let's get it

Hydrate.

Liam Smith
Football 1234 Track 12

"It doesn't matter if it's a pickup line or food; the cheesier, the better." Thank you to Mom&Dad for always being there and supporting me. To AA NM AN MM BJ MC and all of TUT, thank you for unbelievable memories. High school was so fun, i'm going to miss it. Good luck class of 2016!

"Be yourself, everyone else is taken."-Oscar Wilde Thank you to my family and friends for helping me get to where I am today, through lots of love and encouragement.

Madelyn Smith
Dance Company 1234 Best Buddies 2 Yearbook 3
Conspiracy Theory Club 134

Olivia Smith
Volleyball 2

All these saltines and no cheese!

Mortality is a social construct invented by the government to control the masses.

Artis Street
Track & Field 1234 Soccer 3 Basketball 1
Orchestra 1

Michael Sullivan
Math Team 234 Best Buddies 34 Twin Peaks Club
34 Conspiracy Theory Club 134
Science Olympiad 34

My name isn't Stan.

"every new beginning comes from some other beginnings end" thanks to my family and friends for getting me through these four years.

Andrew Suttle
Science Olympiad 34 National Honor Society 34
Robotics 12

Jenna Swanson

"It's not about the number of breaths you take, it's about the number of moments that take your breath away" Thanks to everyone who's been there for me through high school. I love you all!

Time heals all wounds. Well, except Zayn Malik leaving One Direction.

Theresa Swindlehurst
Yearbook 4 Best Buddies 1234 Fire Within/
Rachel's Challange 1234 Humane Society 4
Twin Peaks 34

Emily Terpstra
Field Hockey 12 Drama 4 GSA 4
Twin Peaks Club 34

Ryan Tierney
Hockey 1234 Lacrosse 1234

Thank you to my friends for an amazing three years of good memories and my family for always being there for me. CMC, boonies, dpwtb, rockpile.

Thanks to my family, friends, and faculty for everything along the way. I can't believe how quickly 4 years flew by. I'm going to miss it a lot but look forward to what the future holds. Best wishes to everybody, it's been real Walpole High.

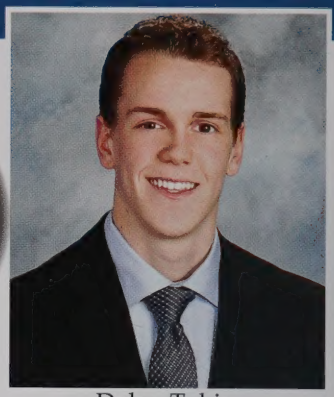

Dylan Tobin
Hockey 23

Nicole Tobin
Field Hockey 1234 Lacrosse 12

"I hope you live a life you're proud of. If you find that you're not, I hope you have the strength to start all over again."
Much love, KM JC VI OM AO NA

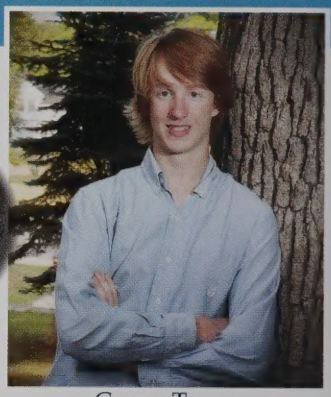

Conor Tracy
Lacrosse 234

Kenneth Uhlar
Basketball 1234

"Sometimes you will never know the value of a moment until it becomes a memory" - Dr. Seuss

Stephanie Valiquette

Anna Van der Linden
Student Council 34 The Rebellion 234
Cross Country 12 NHS 34

"You may be talented, but you're not Kanye West." –Kanye West. Much love to my awesome family, thanks to my unreal friends for the support, the laughs, and the legacy of RP1&2 (: Shout out to WHS for bringing back snack time.

"Happiness cannot be traveled to, owned, earned, worn or consumed. Happiness is the spiritual experience of living every minute with love, grace, and gratitude." -Denis Waitley

Thank you to my family for filling all my days with love & laughter.

Amanda Vasil
Drama Club 1234

Armando Vega

Thank you Mom, Dad, Madelynne, Astrid, Sophie, Olivier, Margaux, and my friends for all your love and support throughout my high school years. MC, thanks for being the best friend I could ever ask for. "I didn't choose the twin life...

Karolyne Warny

Madelynne Warny
Softball 123

...the twin life chose me." Thanks to my family for all of the support and to my friends for the great memories. Shoutout to Macy for being my best friend for the past twelve years. And Karolyne, I would have failed high school without you.

"Life changes in a heartbeat"
- Meredith Grey, Grey's Anatomy

Courtney Waters
Best Buddies 1234 School Store 1234
Unified Track 34 Art Club 123 Tennis 3

Kayla Waters
Cheerleading 1234 Softball 123

I need a nap

You're not supposed to have all the answers: the purpose of education isn't to sit down and be told things you already know. What's important is if you choose to educate yourself or to continue in ignorance.

Andrew Wheeler
Cross Country 234 Winter Track & Field 1234
Spring Track & Field 1234 Orchestra 1234
Jazz Band 1234

Jenna White
Volleyball 123 Track 1 Best Buddies 2

Thanks to my friends and family who have supported me throughout these four years!

"Highschool, it changes people into the person they said they'd never become."
S/o to: JF,RA,JF KR,AS,LS, My Mom, My Dad, and my older sister Casey. Love you all.
3/13/15

Rachel White
Lacrosse 12

Lauren Wigren
Drama Club 1234, Journalism 234, A Capella 234, Best Buddies 34, NHS 34

Thank you to all my friends and family for making the last 4 years exciting and memorable! You'll always be in my heart.

If you do something because you love it, winning is just a side effect.

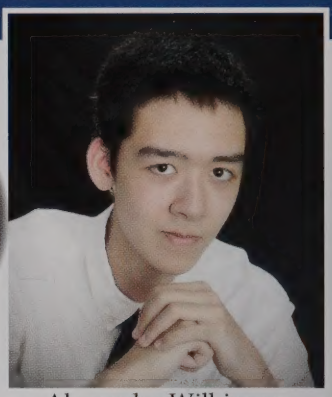

Alexander Wilkinson

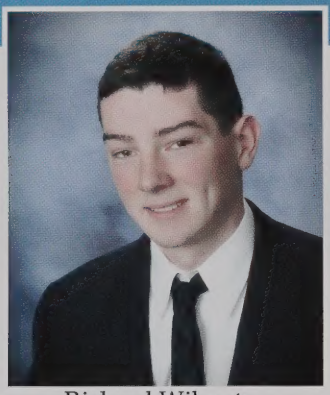

Richard Wilmot

"Courage is being scared to death...and saddling up anyway"-John Wayne

"Don't let your past dictate who you are, but let it be part of who you will become" -My Big Fat Greek Wedding Thanks to the people who stayed when others didn't, I don't know what I'd do without you MO,LW,JS,AV,CH,OS,SN ,ED,MM,JF #rebsplash #BMTR #8

Katerina Winston
Swimming & Diving 234

Kevin Xia
Math Team 1234 Tennis 123 Robotics 12 Science Olympiad 34 Asian Culture Club 34

Zhicheng means "Let your ambition go as far as a horse can gallop".

"The inner machinations of my mind are an enigma" -Patrick Star

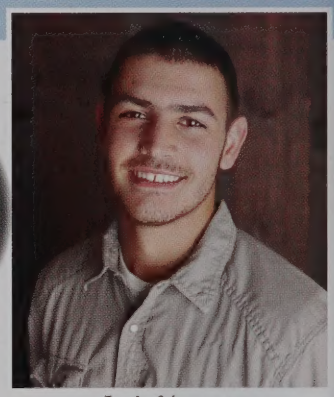

Luis Yumet
Football 1234 Winter Track 1234 Baseball 12 Spring Track 34

class of 2016

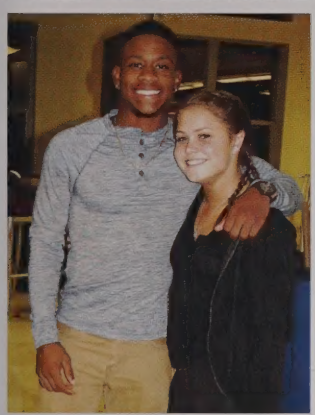

"My funniest memory was when Noah Miree and James Daitch danced together in my English class last year"
.... Catherine Paul

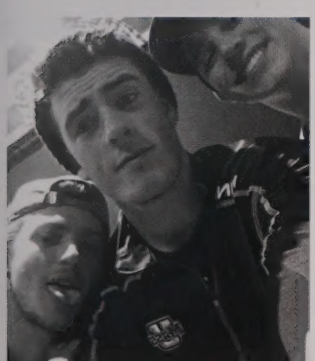

My favorite memory was "seeing my friends do the canoe paddle stroke at the prom"
.... Joseph Cormier

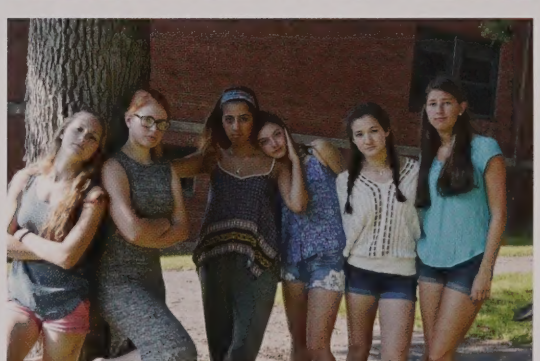

Best Looking

Harry Mourad
&
Alex Otero

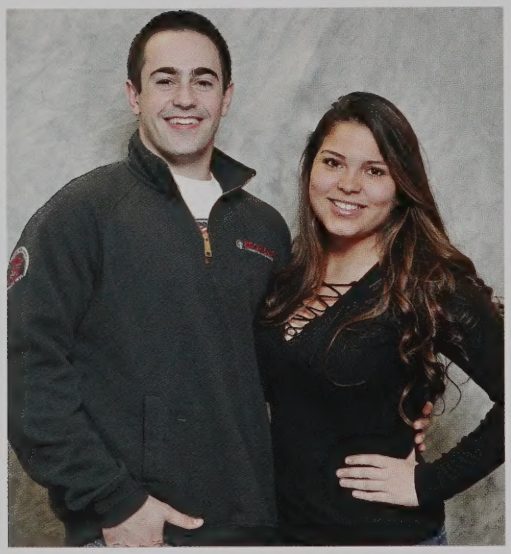

Best Eyes

Joe Smith
&
Tess Lancaster

Best Hair

Karolyne Warny
&
Dalton Grady

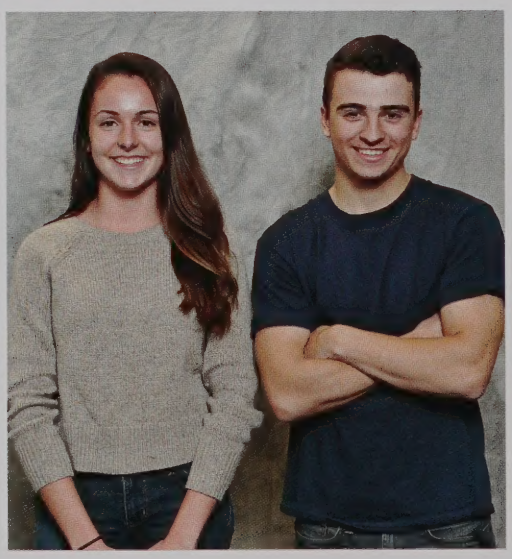

Most Likely to Succeed

Kaitlin Porter
&
Kevin Xia

Most Artistic

Sarah Perkins
&
Alex DiMartino

Most Musical

Julia Muller
&
Andrew Wheeler

Class of 2016 Superlatives

Best Laugh

Kevin O'Leary
&
Jenny Salvant

Best Dressed

Harry Cronin
&
Kelley Flinn

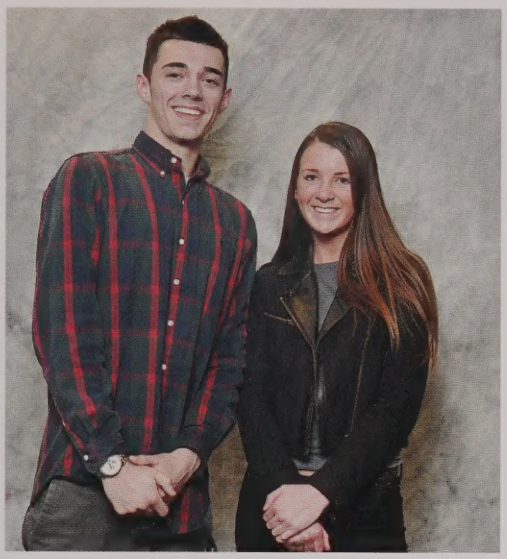

Most Athletic

Ian Fair
&
Kaitlin Brown

Best Smile

Sarah Kelly
&
Ryan Tierney

Funniest

Kate Hamilton
&
Dylan Tobin

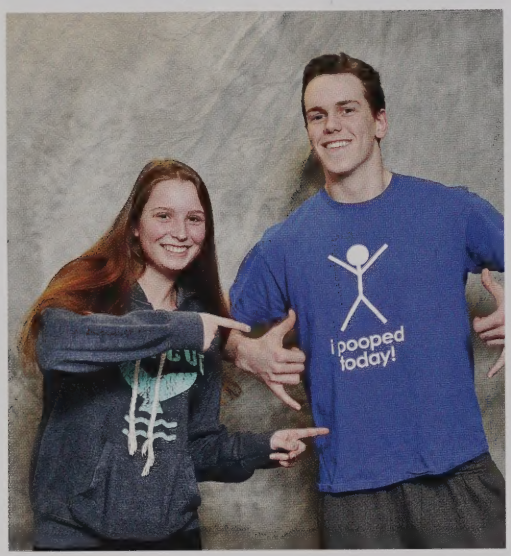

Most Rebel Pride

Molly Rockwood
&
Nate Porack

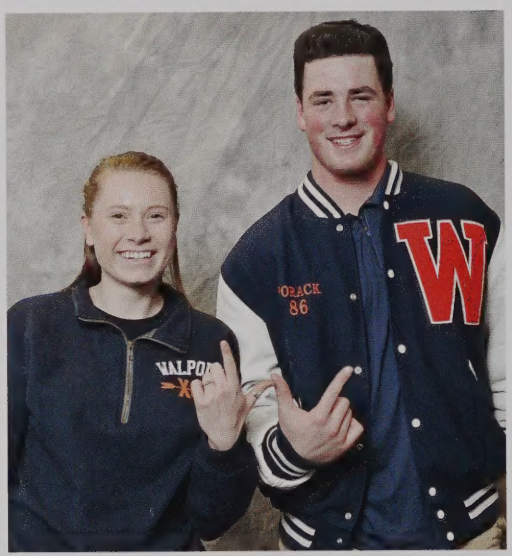

Friendliest

Mike Sullivan
&
Julia Adams

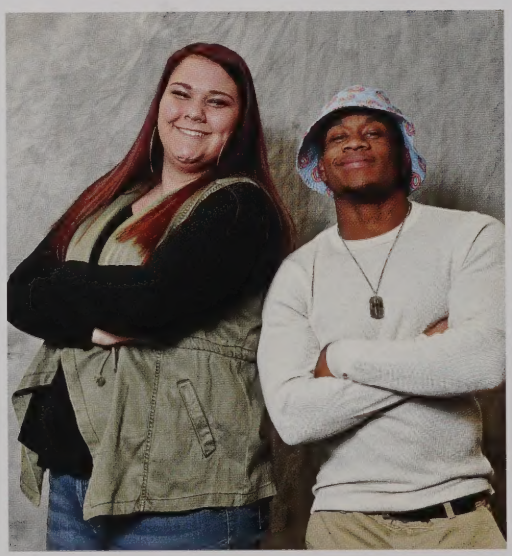

Everyone's Secret Crush

Nicole Marvas
&
Kenny Uhlar

Most Likely to be an Overnight Sensation

Emma Lederman
&
Lovey Salvant

Best Use of Social Media

Mattt Moriarty
&
Bridget Connell

Most Changed Through High School

Pat Gorman
&
Jasmine Alexander

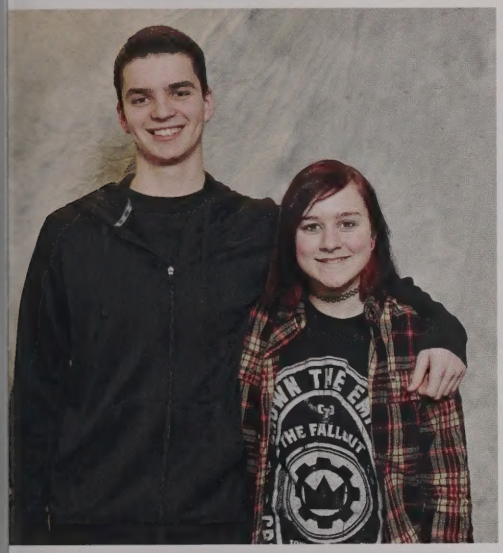

Biggest Case of Senioritis

Brooke Carde
&
Ben Brownsword

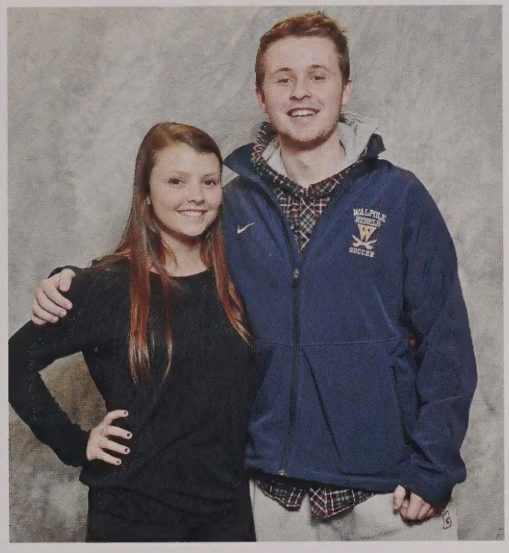

Most Likely to be Late to Graduation

Mariah Mitchell
&
Tyler Berkland

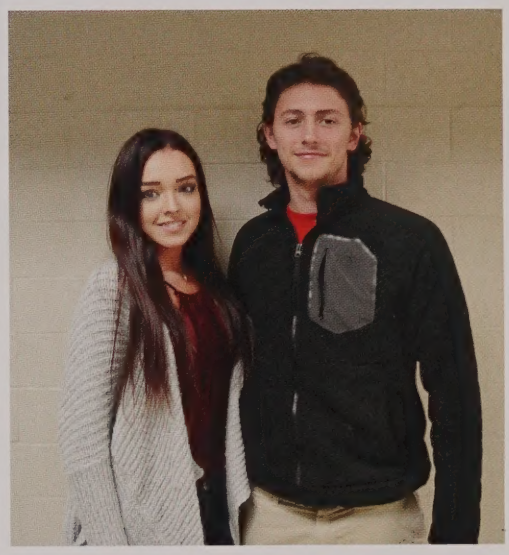

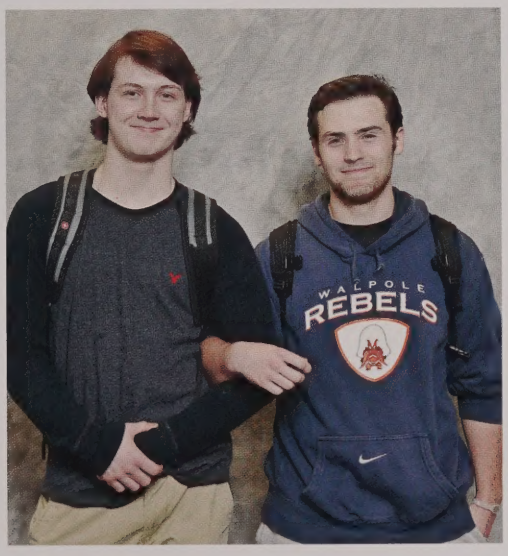

Most Likely to Grow Old Together

Jessie Connolly
&
Allison Crawford

Most Likely to Grow Old Together

Chris O'Connell
&
David Crosby

Most Likely to be a Townie

Joe Feldman
&
Sarah Rockwood

"Freshman year I sat in the locker room for 3 hours playing Tetris on my phone while waiting for my mom to come because I was too embarrassed to stand outside... it's more sad than embarrassing."
- Tess Lancaster

How long have you waited in line at SPoT?

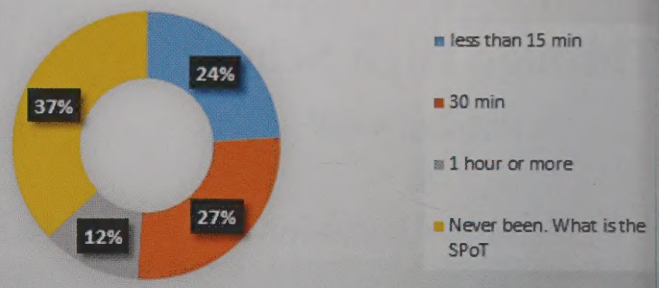

Which social media platform do you use the most?

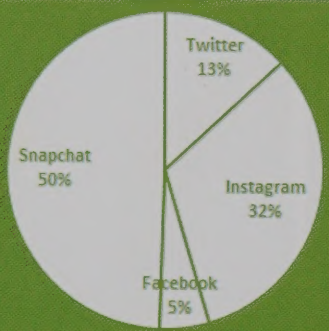

What do you regret most?

"Not using my imagination at full potential and not getting a sandwich from the sandwich bar in the cafeteria." - Rich Meneide

"Mr. Kim would randomly always do a dance called "the butterfly" during class where no one would notice but me! And on top of that he would still keep going as I would look at him."
- Erifili Sfakianakis

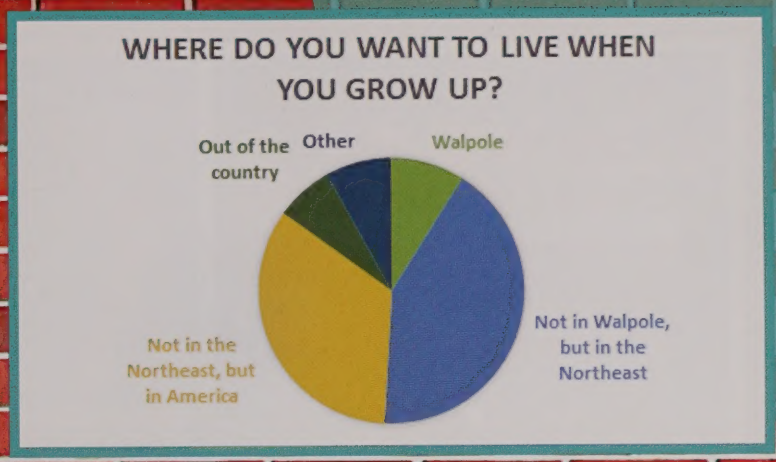
WHERE DO YOU WANT TO LIVE WHEN YOU GROW UP?
Out of the country
Other
Walpole
Not in Walpole, but in the Northeast
Not in the Northeast, but in America

What will you miss the most?

"Watching Mr. Bakale's facial hair change" - Felicia Romeo

"The workout I get every morning walking up to the history wing" - Nicole Marvas

"Mullaney's mean cookies" - Tim Farrow

"Watching Jimmy King run to school in the morning" - Ian Fair

"Creating anarchy" - Bridget Connell

"Slushes at lunch & baseball" - Ryan McDonough

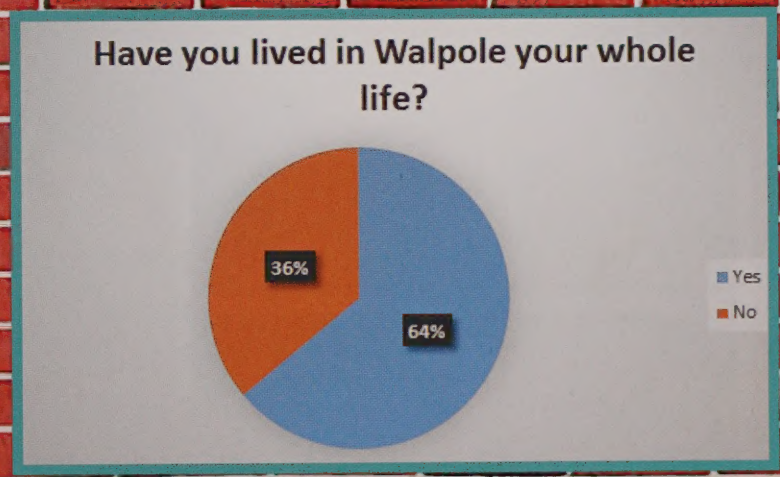

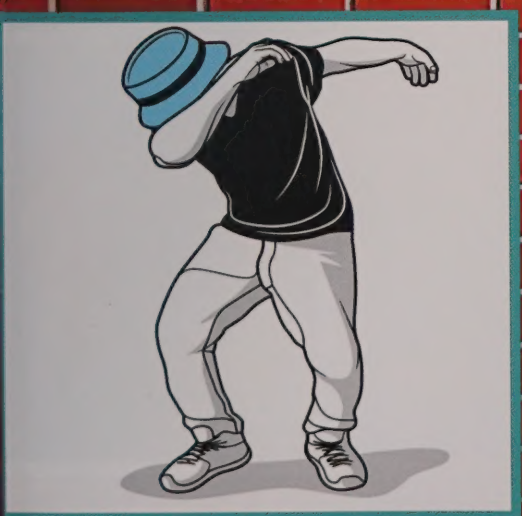

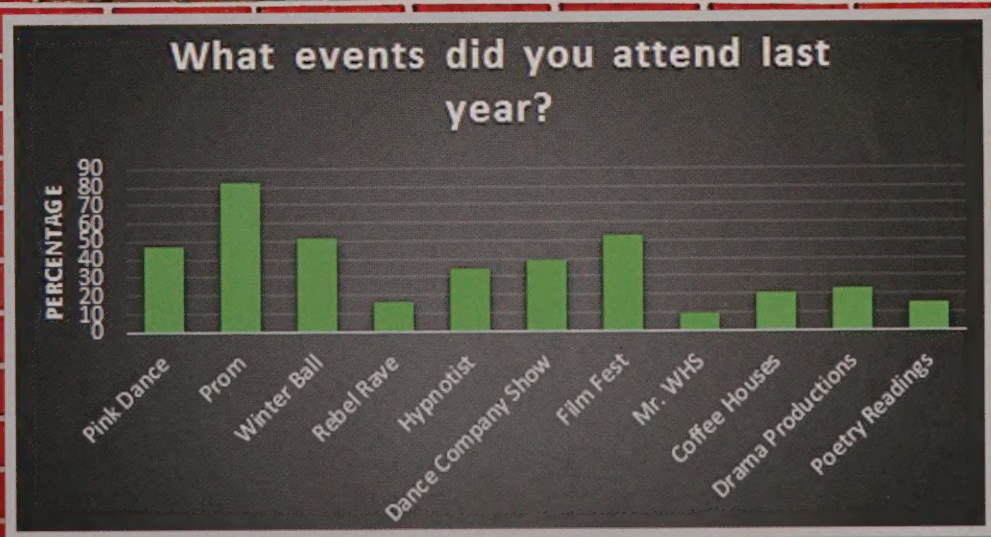

My most embarasssing moment was "everyone watching me run the curb over everyday beginning of my senior year"
... Emma Lederman

Candids

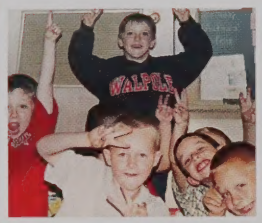
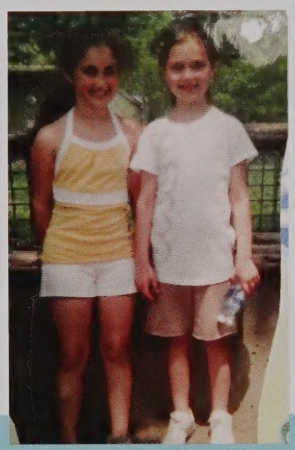

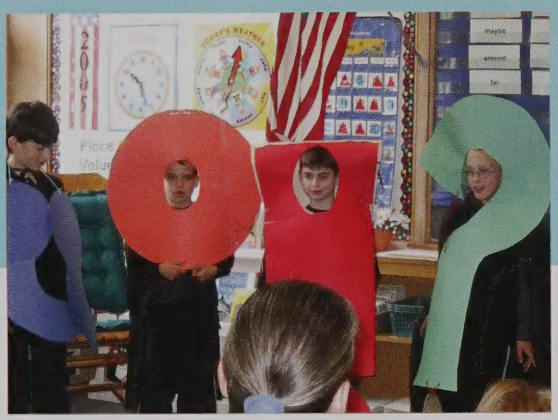

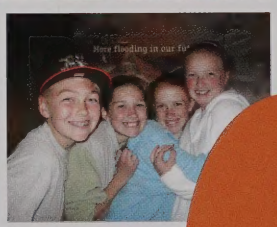
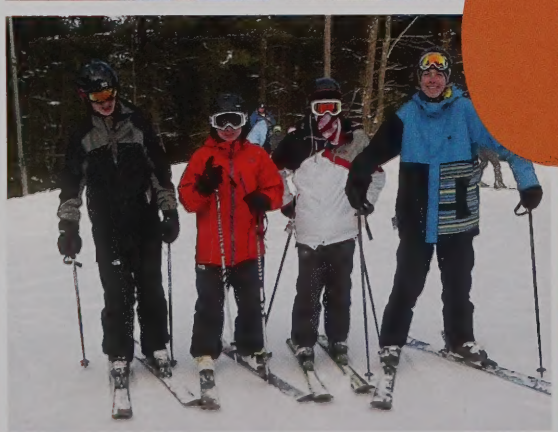
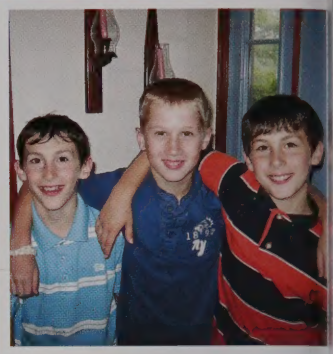

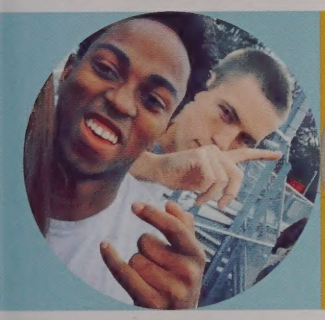

My most embarassing moment was "having to do the whip in front of my Chemistry class" ... Harry Cronin

So much more...

Daring

UNDERCLASSMEN

"Don't let the seniors intimidate you. They don't have their lives figured out yet either"
... Matthew Moriarty

"Don't go home and re-watch *Friends* for 3 hours everyday. Read a book"
... Rishab Mathur

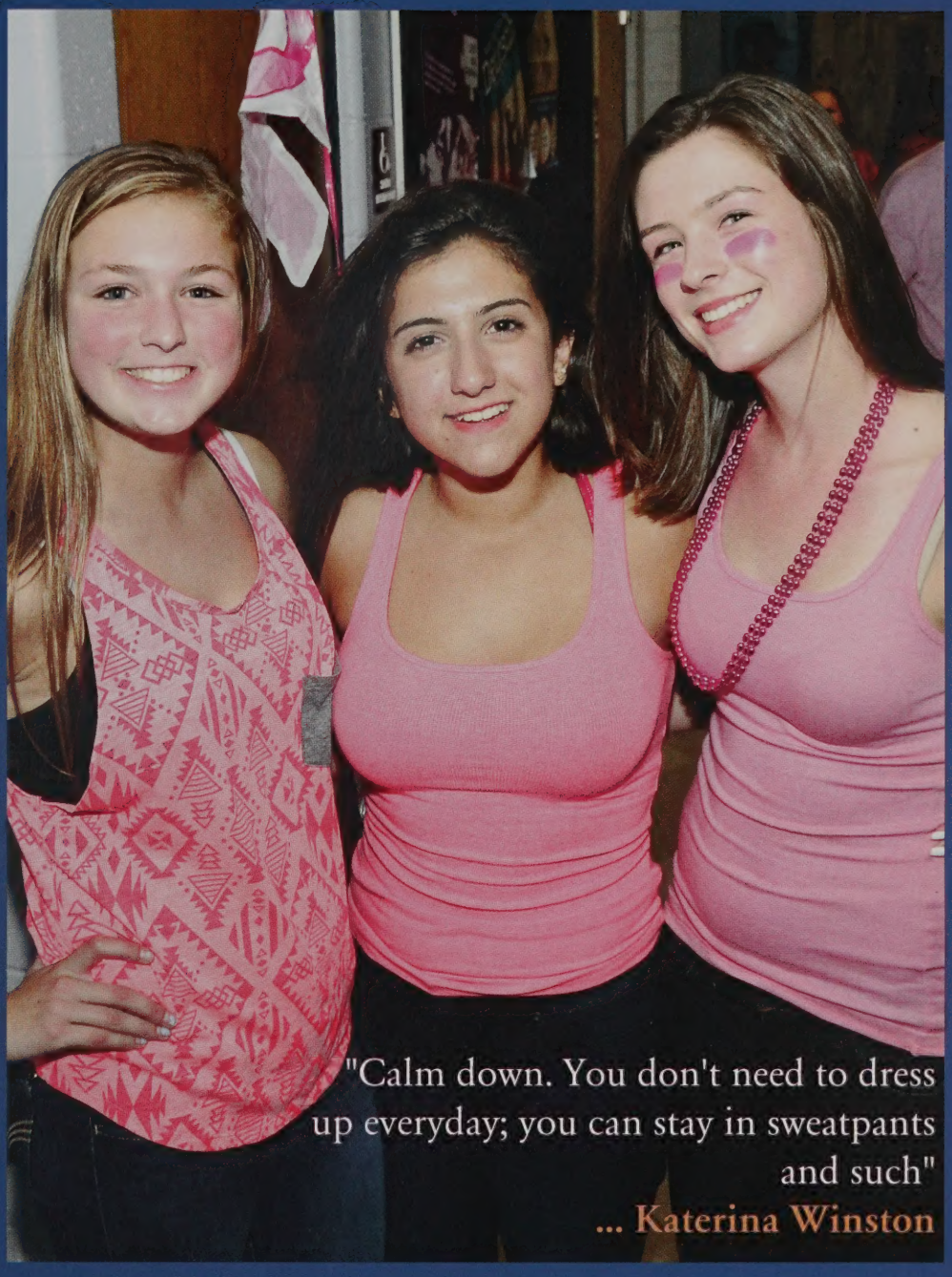

"Calm down. You don't need to dress up everyday; you can stay in sweatpants and such"

... Katerina Winston

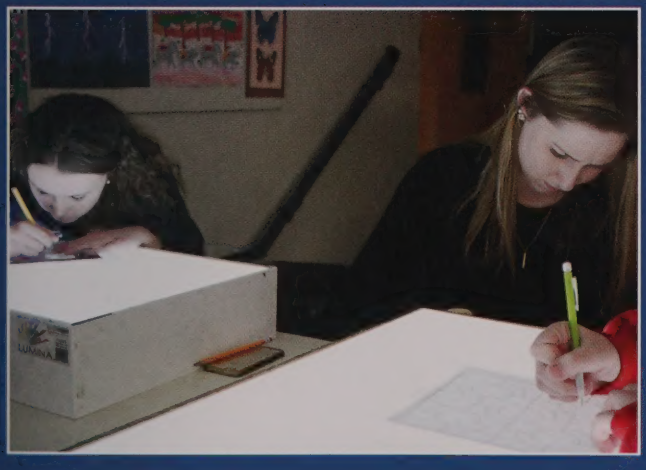

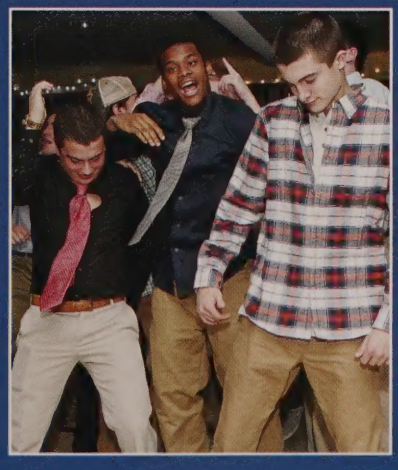

Juniors

Jacqueline Agahigian
Catherine Alex
Mary Almeda
Nicholas Anastasi
Stephanie Applin
Ferry Armand
Tracy Atallah

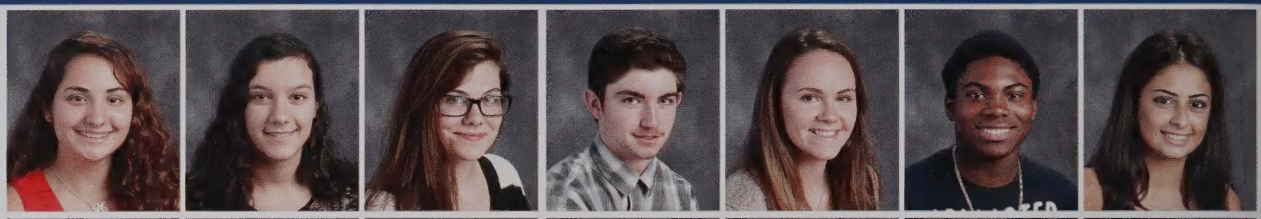

Charles Auditore
Ilja Bachmann
Caroline Baltrusch
Kyle Barry
Lauren Bean
Luke Berardinelli
Ryan Betro

Alexander Bjornson
Summer Blume
Francesca Bonanno
Gregory Bond
Andrew Boush
Vasilios Boustris
Christina Boyajian

Rebecca Boyajian
Grayce Bredy
Courtney Brigham
Jacqueline Buckley
Liam Bulger
Robert Burke
Justin Burns

John Bushway
Mary Campbell
Natalie Carley
Kimberly Carter
Alexander Cerqueira
James Christy
Michael Ciccketti

Craig Cieplik
Kelly Cimeno
Jeffrey Clapp
Aileen Coen
Margaret Conley
Liam Conlon
Brian Conneely

Daniel Connell
Zachary Conrad
Martin Conroy
James Corcoran
Lindsay Cordopatri
Christopher Crowley
Richard Crowley

David Cuddy
Paige Cullen
Padraic Curran
Kathleen DeBlasio
Haley DiMartino
Olivia DiPasca
Erin Donahue

Michaela Donato
Christopher Donnelly
Luke Donovan
Patrick Donovan
Ashley Drummey
Michael Durning
Elizabeth Duseau

Class of 2017

Kristen Dwyer
John Egan
Gabrielle Eisenberg
Ahmad El Halawani
Kayla Eldayaa
Catherine Erwin
Theresa Erwin

Luke Esty
Michaela Federico
Katherine Fenton
Camryn Field
Megan Fisher
Emma Flynn
Kelly Fogarty

Alison Foley
Madelyn Foley
Meghan Foley
Morgan Fontana
Brigid Ford
Stephanie Forester
Michael Fox

Kaitlyn Frank
Timothy Fraone
Ethan Froese
Kayla Frost
Anish Gali
Marcio Garcia
Jack Garr

Brian Gaughan
Alaina Gearty
Jessica Giffen
Brianna Gill
Bridget Gill
Sophia Giovaniello
Patrick Glebus

Erika Golden
Elyse Good
Trevor Grady
Abbey Graham
Ryan Gray
James Greulich
Katherine Griffin

Matthew Hallet
Nicole Hay
Timothy Hayes
Danielle Healy
Anna Hebner
Rose Hebner
Paul Heffernan

Andrew Henderson
Madeline Herlihy
Megan Hibbard
Abigail Hile
Sean Hilts
Rebecca Hogan
Alec Horton

Wenxuan Huang
Christopher Hughes
Owen Hunter
Jake Hurley
Emily Hurwitz
Vrinda Iyer
Cameron Johnson

Juniors

Altamar Joseph
Stathis Kalemkeridis
Jennafer Kalen
Emma Kane
Claire Kearney
Andrew Kelley
Jackson Kelley

Mitchell Kelley
Nathaniel Kelley
Jack Kennefick
Emma Kerns
Michael Key
Brandon Kilroy
Jacob Kral

Myles Kraus
William Lanchester
Gregory Langenhorst
J Laronde
Evan Lawlor
Tess Lawlor
Eric Lederman

Meredith LoRusso
Alexander Lucas
Katherine Lund
Coleman Lydon
Audrey Lynch
Sean Lynch
Alison Lyons

Craig MacDonald
Andrew Madden
Liam Maher
Cameron Martin
Emily Martin
Robert Massarelli
Kellie Matthews

Tristan Maus
Kelsey Mazzocca
Katherine Mazzotta
Gayle McAdams
Deirdre McCabe
Kaleigh McKenna
Devin McKinney

Kerri McLean
Hugh McMackin
Margaret McMenamy
Mikaela McSharry
Jake Mello
Ryan Merrikin
Patricia Miller

Andrew Moore
Devin Moore
Ryan Morris
James Morrison
David Moser
Lillie Mourad
Hannah Mouradian

Brian Mulcahy
Daniel Mullen
Kristen Mulrey
Delaney Murphy
Bridget Murray
Derek Murray
Melissa Mutrie

Class of 2017

Isabelle Nee
Michael Nee
Sophie Nemec
Mark Nicholson
Kendra Niziak
Morgan O'Brien
Emily O'Connell

Maeve O'Connor
Declan O'Driscoll
Chloe O'Hara
Abigail O'Sullivan
Adedamola Ojuolape
Liam Parquette
Karishma Patel

Kevin Pellegrine
Taylor Petrucci
Nathan Poirier
Nicholas Portanova
Olivia Pratt
James Randall
Tayla Randall

Matthew Rando
Benjamin Reagan
Courtney Redmond
Michaela Redmond
Stephanie Reinert
Kiernan Reynolds
Mason Ricci

Ahmad Rifai
Graham Rinne
Ryan Robinson
Michael Roche
Natasha Rodriguez
Henry Rose
Brittany Russo

Kacey Russo
Daanya Salmanullah
Jessica Sampson
Jonathan Sarkis
Madison Savary
Mahika Saxena
Claire Schmitt

Mandy Scully
Colin Seastrand
Grace Sewell
Michael Shea
Brendan Sheehan
Olivia Sheehan
Isaiah Shephard

Meghan Sicard
Kamarei Sinclair
Avery Smith
Sarah Stanton
Jonathan Stasiukevicius
McCauley Stewart
Liam Stover

Mia Straccia
Joseph Sullivan
Brian Sundstrom
Jillian Sweeney
Jake Takacs
Linda Teasley
Brooke Thomas

Juniors

Dara Thynne
Michael Timson
Matthew Tosone
Andrea Traietti
Samuel Tudor
Jared Van Ness
Brett Von Klock

Justin Walsh
Madeline Warley
Jordan Washburn
Ashley Waterman
Robert Waters
Melanie Weber
Olivia West

Rebecca Whearty
David White
John White
Stephen Whittier
Thomas Wilber
Erich Wilmot
Emily Witham

Jacob Witherell
Kaitlin Wolfe
David Xia

class of 2017

Class of 2017 CANDIDS

"Give 100%, 100% of the time"
... Jacob Milette

Don't let your mistakes define you as a person, rather, learn and move on from them."
... Mariah Mitchell

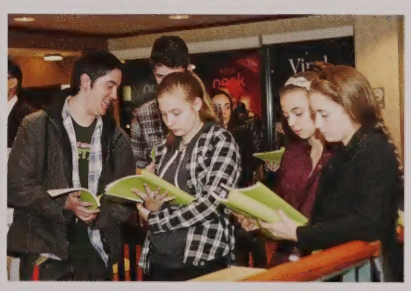

Sophomores

Rylee Abbott
Nirupa Abraham
Christina Adamidis
Elen Adamyan
Alexander Akopian
Faiza Akther
Zana Albadawi

Davin Alexander
Sebastian Almer
Alexa Alves
Danielle Anastasia
Rachel Anderson
Justin Andre
Yaiza Andujar

Benjamin Angelo
Lena Astarjian
Samantha Bachand
Rachel Bagley
Emily Ball
Christopher Balzi
Riley Banks

John Barry
Ryan Barry
Jonathan Benoit
Brynne Bergen
Ryan Birch
Tom Blau Maor
Nicholas Borchardt

Danielle Borelli
John Henry Breen
Matthew Brogan
Roy Brouwer
Meredith Burns
Emily Butler
Samantha Byrne

Armand Caloumenos
Lance Campbell
Rebecca Campobasso
Lauren Capozzi
James Casey
Jaclyn Caskie
Gayle Cataldo

Carlie Cavanaugh
Rachel Cerullo
Nadine Chamoun
Isis Champagnie
Aidan Chariton
Nicholas Chutoransky
Lochlann Clarke

Olivia Claus
Samantha Clifford
Emma Coakley
Dylan Cofsky
Robert Colburn
Ryan Conlon
Wynter Conlon

Sophia Connell
Kayla Connolly
Matthew Conti
Jillian Cooper
Sean Corriveau
Maxwell Cowan
Robert Creighton

Class of 2018

Hannah Cullen
Jennifer Cuqua
Margaret Curran
Emily Curtis
Sophia D'Attilio
Nadia Daaboul
Nicole Dale

Emily Daniels
Dana DeMartino
Jonathan DeNoyer
Danielle Dobo
Ann Dolan
Gabriella Donahue
Jake Donahue

Grace Donovan
Diego Dorronsoro
Kayden Drigo
Kelly Drogan
Mia Drummey
Aishling Duffy
Timothy Duffy

Henry Dundon
Tyler Edouard
Henry Elmhurst
Sean Esdale
Darragh Fahey
Patrick Fallon
Sarah Feeley

Luccas Ferreira
Aidan Fitzgerald
Jessica Fitzgerald
Liam Fitzpatrick
Michael Flaherty
Elizabeth Foley
Ethan Fontanez

Kerstin Fontanez
Jeffrey Formica
Jonathan Foti
Lindsey Ganshirt
Laurana George
Selena Giampa
Amber Gibson

Lucy Gielow
Kate Gill
Christopher Glennon
Tara Gordon
Kristin Gotthardt
Catherine Gresalfi
Andrew Gubanov

Lauryn Hallet
Kayla Halloran
Dylan Hanifin
Grace Harrington
Melissa Harukewicz
Joseph Haskins
Jewel Hatch

Ciara Healy
Jeffrey Healy
Samuel Hilty
Kyle Hirshom
Alexander Ho
Jennifer Houser
Alexander Hughes

Sophomores

Lillian Hunter
Justin Huynh
Mitchell Iodice
Ellen Irmiter
Lauren Jackman
Justin Jacobs
Karynne Jameson

Amanda Janowicz
Tyra Johnson
Colleen Joyce
Julia Kane
Kelly Kauranen
Paul Kauranen
Alannah Kemple

Eva Keyes
Matthew Keyes
Nicolas Kiami
William Killeen
Bryn Kilroy
Austin Kinsella
Carter Knott

Meghan Koenig
Konstantinos Kougias
Bryan Kraus
Kristen Krumpholz
Maggie Lally
Joshua Lamperti
Patrick Lanahan

Bridget Lanchester
Sylvia Lanni
Marianna Lanzillo
Brett Lavanchy
Meaghan Luong
Matthew Luongo
Peter Lynch

Jack MacKinnon
Rebecca MacLellan
Zachary Magraw
Chaya Malladi
Erin Maloney
Emily Mansen
Hayley McCarthy

Madelyn McCarthy
Sean McCarthy
Sean McCullough
Edward McElaney
Cullen McGlynn
Dylan McGraw
Conor McMahon

James McNamara
Matthew Mealy
Anthony Medugno
Juliana Mello
Kristen Messina
Peter Mich
Brianna Michel

Savannah Moore
Madison Morano
Caitlin Morgan
Emily Morrier
Matthew Morris
Nora Mortali
Taylor Moscatel

Class of 2018

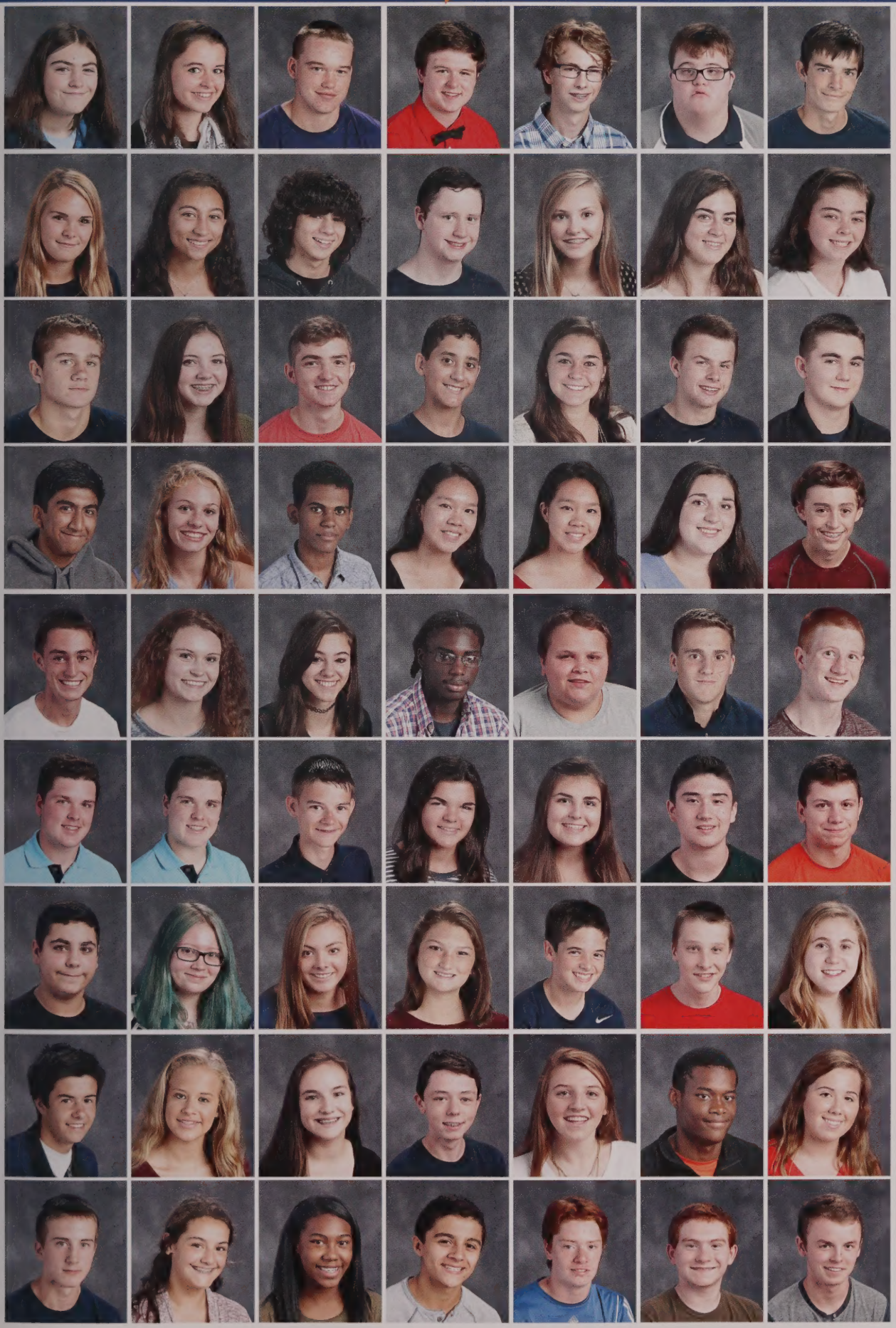

Milla Mosetich
Ashley Mulroy
Matthew Mulroy
Riley Mulroy
Aidan Murphy
Brian Murphy
Ryan Murphy

Saylor Murphy
Christine Murray
Noble Namenson
Cameron Noonan
Molly Nowak
Isabella O'Brien
Catherine O'Leary

Daniel O'Leary
Kathryn O'Shaughnessy
Griffin Oser
Gabriel Otavio
Alexandra Pacella
Tyler Page
Michael Panciocco

Het Patil
Hannah Perkins
Miguel Perpinan Matos
Irene Phung
Irene Phung
Caroline Pitman
Kyle Poli

William Porter
Caroline Power
Skylar Pray
Tau Preacher
Jonathan Puleio
Kevin Quinn
Brendan Reedy

Connor Riley
Connor Riley
Matthew Robin
Alexis Rodia
Samantha Rodia
James Ross
Alexander Rouhana

Thomas Rouhana
Katarina Ruda
Erica Sandquist
Kristen Savastano
Cameron Scales
Benjamin Scanlan
Charlotte Schoenthaler

Zachary Schultz
Lily Scott
Stephanie Seastrand
Michael Shea
Danielle Sheehan
Brian Simeon
Isabella Small

Kyle Smith
Rebecca Smith
Umani Smith
Tyler Splaine
Mason St. Germain
Brandon Stanley
Brian Stanton

Sophomores

Nicholas Stelmash
Maria Stockwell
Evan Storlazzi
Ana Sullivan
Casey Sullivan
Claire Sullivan
Kevin Sullivan

Lindsey Sullivan
Mona Teasley
Sarah Tierney
Michelle Tondreau
Andrew Torres
Abby Torressen
Tyrese Trotman

Kristine Udahl
Samuel Urban
Carlos Vega
Marcus Vicente
Sydnee Villa
Liam Wainwright
Brittney Walker

Celia Walsh
Jeremy Wartenberg
Luke Wassel
James Waterman
Sydney Weinacht
Max Whitestone
Trey Wilkes

Kathryn Wilmot
Myah Wilson
Alexis Winston
Hoyoon Woo
Christopher Wood
James Wyllie

class of 2018

Class of 2018 CANDIDS

"Challenge yourself but don't forget to enjoy yourself"
... Eleanor Hilty

"The nicest thing anyone has ever done for me is just be a good friend"
... Donovan Kelly

Freshmen

Grace Abely
Reshma Abraham
Lily Ahmed
Ani Akopian
Joel Alagha
Mark Allen
Emma Alosi

Nataliya Amaral
Meghan Angelo
Grace Anglin
Vincenzo Aquilino
Jack Arena
George Asaridis
Ben Auditore

Immanuel Awuah
Margaret Banks
Sarah Barrett
Genevieve Barry
James Berton
Sanjana Bhagavatula
Louis Bilski

Ryan Bingham
Abigail Boenig
Marco Bonanno
Ziggy Bowles
Ryan Boyajian
Christian Bray
Megan Brigham

Raymond Brown
Josh Bubly
Natalie Buckley
Sarah Butler
Gianna Calisi
Gustavo Candiotto
David Capizzo

0.Kathryn Caravaggio
Madison Carlow
Alexander Carr-Locke
Courtney Carter
Matthew Chamoun
Eva Clarke
Kayla Cofran

Patrick Colburn
Ethan Colgan
Kelly Colleran
Dalton Connolly
Michael Connolly
Chase Conrad
Anthony Conti

Brendan Cormier
Ryan Corso
Olivia Crawford
Dennis Crowley
Brooke Cullen
Sophrenia David
Colin Deery

Robert Devlin
Michael DiCenzo
Jaida Dingle-Brown
Bryan DiPasca
Hailey Dobo
Niamh Doherty
Matthew Donato

Class of 2019

Jacquelyn Driscoll
Princess Dumas
Katherine Duseau
Deirdre Erwin
John Falvey
Matthew Falvey
Frank Famiglietti

Brian Farrell
Kayla Farrell
Colleen Fenton
Jessica Ferguson
Joshua Fiorio
Marshall Fitch
Colleen Flinn

Conor Foley
Mikayla Francois
Amelia Fraone
Liam Gallagher
Jake Gallant
Kayla Garey
Christopher Garrity

Julia Garrity
Faris Ghantous
Matthew Gianiotis
Giovanni Giannelli
Haley Gilmore
Matthew Glynn
Tianna Gonser

James Goodrich
Smera Gora
Hannah Goula
Nicole Griffin
Tanya Gupta
Lauren Gusmini
Olivia Hallal

Meghan Hamilton
Brendan Hardiman
Collin Hay
Daniel Hayes
Grace Heffernan
Nicole Hegarty
Allison Heiberger

Emily Hendricks
Patrick Hinton
Ian Hollister
Tyler Horgan
Jessica Horne
Meghan Hurley
Catherine Hurwitz

Stephanie Ilacqua
Christopher Issa
Javon Jackson
Magdalyn Jackson
Hanna Jacobs
Joseph Janowicz
George Jdey

Hope Jordan
Caitlin Kahaly
Harry Katsaros
Kiera Keaney
Patrick Kearns
Benjamin Kelley
Ethan Kelley

Freshmen

Morgan Kelley
Niall Kelley
William Kenniefick
Connor King
Sawyer King
Thomas King
Anthony Kippenberger

Katerina Konstas
Caitlin Korsak
Emma Krug
Kathryn Langenhorst
Colby Ledford
Ariana Lencioni
Jeffrey Lennon

Colin Lewis
Madison Lightfoot
Camille LoGiudice
Hashim Lopez
Halle Losordo-O'Connor
Brendan Loughran
Sherayna Louissaint
Hailey Lowenstein
Joseph Lynch
Alexander Maclean
Emerson MacMillan
Patrick Madden
Neave Maher
Gary Mahoney

Avinash Makkena
Olivia Malone
Christopher Manning
Darius Martinez
Erin McAdams
Daniel McCarthy
Jenna McDonald

Conor McDonough
Caroline McGrath
Gabrielle McGrath
Joseph McGrath
Abigail McLaughlin
Nicholas Mealy
Benjamin Meehan

Grace Mello
Madeline Mendez
Christopher Merrikin
Reggie Michel
Allison Millette
Demarcus Millien
Amanda Minsk

Megan Mitchell
Mollie Moore
Olivia Moore
Ryan Morano
Mairead Morgan
Fiona Moriarty
Brendan Moser

Jack Moses
Brandon Motyka
Emily Mouradian
Jacquelyn Mulcahy
Michael Mulligan
Aidan Murphy
Camryn Murphy

Class of 2019

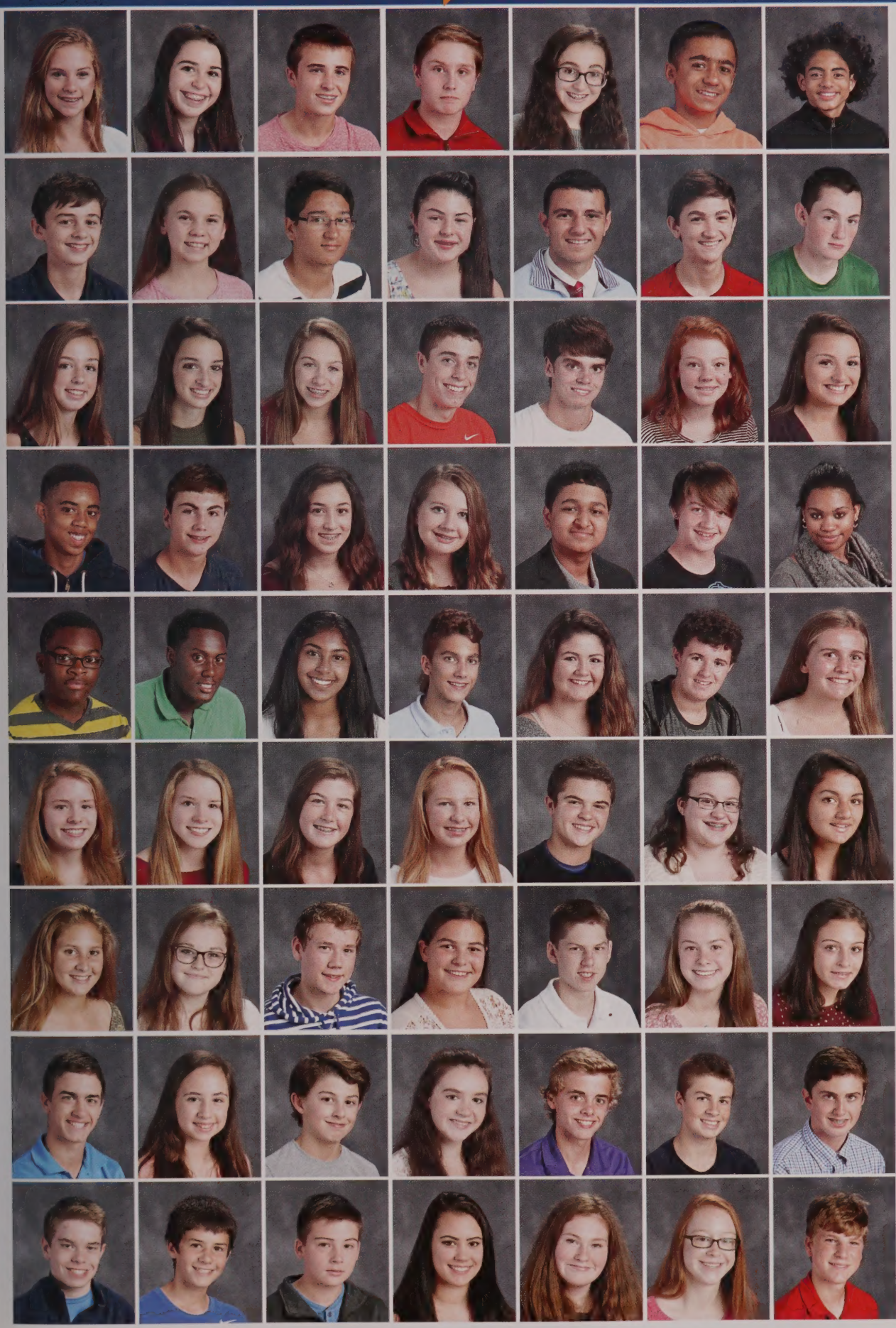

Emery Murphy
Abigail Murray
Aidan Murray
Luke Murray
Julia Naples
Gautam Narayan
Victor Navarro

Kevin Nealon
Mairead Nee
Gerson Neves
Shannon Nicholson
Anthony Nicolas
William Noyes
Gregory O'Connell

Molly O'Connell
Olivia O'Connell
Gabrielle O'Hara
John O'Meara
James Ofgant
Annika Olson
Victoria Pacella

Stevian Pajotte
Joseph Panciocco
Sofia Pantazopoulos
Erin Parquette
Toshak Patel
Andrew Peak
Christina Pegues

Anthony Petit-Maitre
Ryan Piverger
Deepika Pokala
Alexander Portanova
Alexandra Preto
Myles Qualter
Caileen Quinn

Abigail Rae
Mckenzie Rae
Erin Regan
Emma Rinne
Javier Rios
Kaylee Robbins
Natalia Rosemill

Callie Ross
Jayde Rossi
Cameron Ruggiero
Sydney Russo
Thomas Russo
Madison Ryan
Nina Sacco

Paul Sacramona
Emma Salvatore
Daniel Savary
Jennifer Scanlon
Benjamin Scannell
Cameron Schlittler
Jared Schmitt

Derek Schnurr
Matthew Schultz
Thomas Shea
Callaway Sheedy
Kendra Sheehan
Rebecca Shivers
Alexander Shnaider

Freshmen

William Sicard
Madison Simard
Samantha Simons
Darren Skinner
Brooke Skulski
Mirage Slater
Colton Smith

Emily Smith
Jordan Smith
Rachael Smith
Clifton Snuffer
Brandon Spitz
Matthew Springer
Melania St. Cyr

Nicole St. Germain
Ayla Stasiukevicius
Maeve Stover
Ava Straccia
Sara Stranahan
Claire Sullivan
Patrick Sullivan

Aaron Suttle
Shamari Sykes
Jacob Talbot
Kevin Taylor
Samantha Teixeira
Rachel Tetreault
Samuel Thorsen

Tamar Tondreau
Audra Tosone
Flor De Maria
Toumbouras
Alex Troncoso Lantigua
Elias Tsougas
Jennifer Uhlar
Aidan Urquidi
Sri Sai Manjunad Valluru
Thomas Vasil
Danielle Waterman
Nicole Waters
Madison Weber
Vincent Webster
Jacqueline Welch

Leah Whearty
Andrew White
Jillian White
Michaelann White
Emma Whitestone
Griffin Wilkins
Derek Williams

Rachel Witham

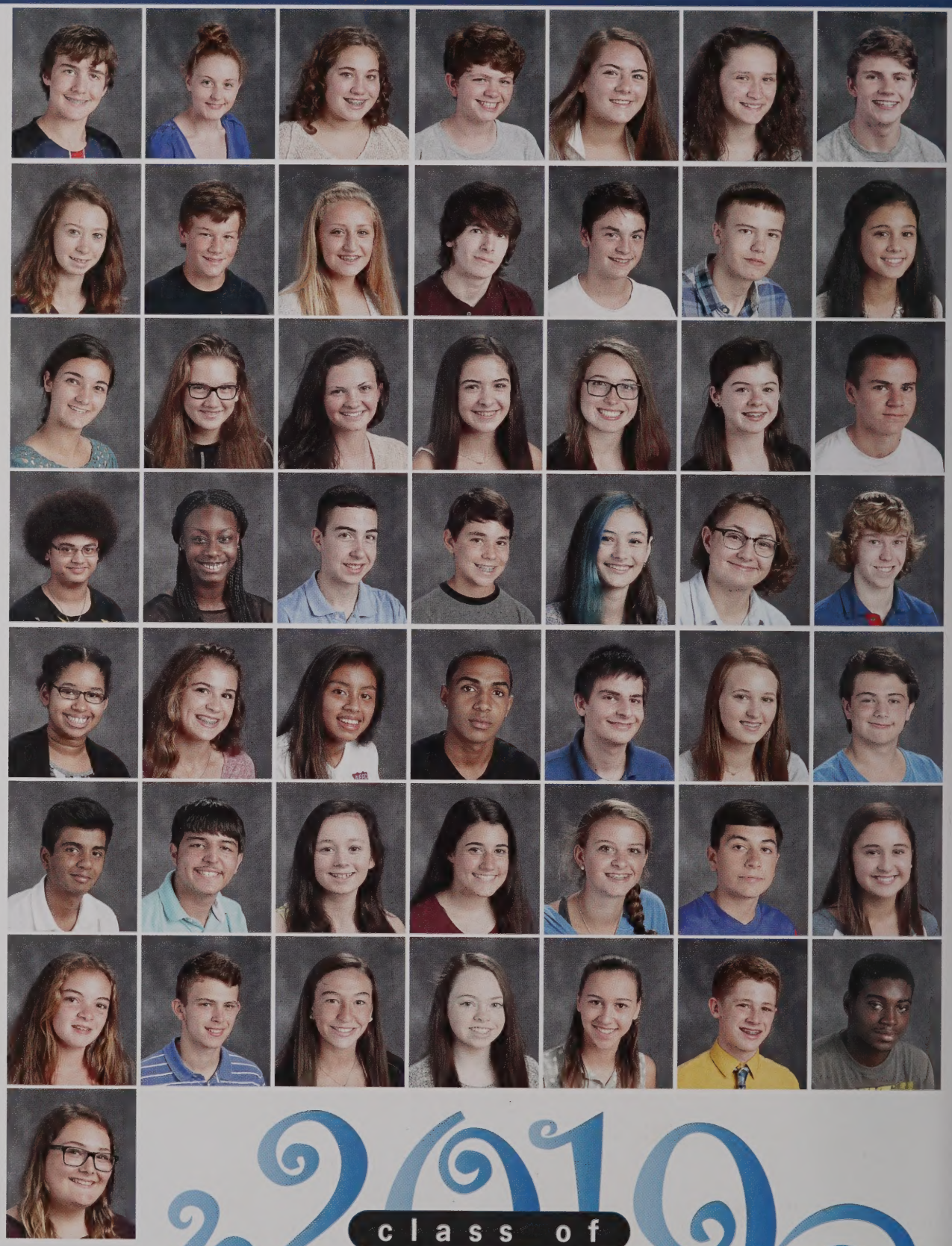

class of 2019

Class of 2019 CANDIDS

"High school is not at all what you expect. Eventually, everyone finds their place, their niche, their passion in high school, even if that is not the most popular club, sport, or activity" ... Emily Schneider

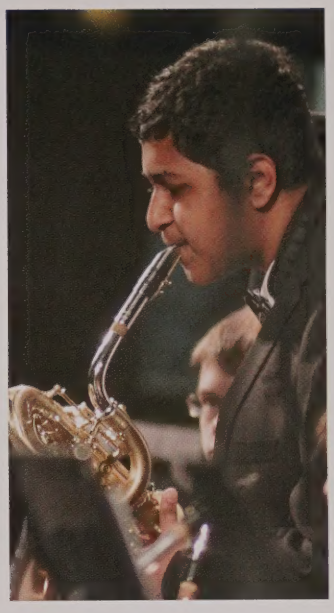

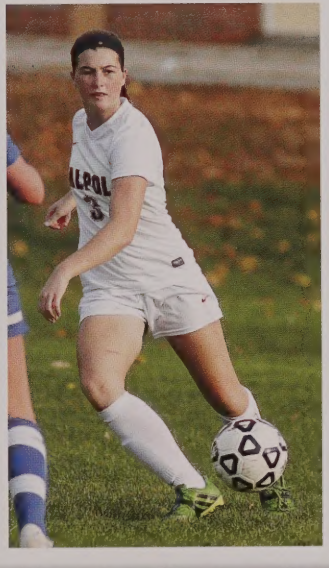

"Stop stressing yourself out so much and enjoy the time you're here... you'll be okay" ... Brenna Manning

So much more...

Dynamic

STUDENT LIFE

"Find yourself during your high school years and enter college with profound confidence. Do what you love. You can make it"

... Erin Kahaly

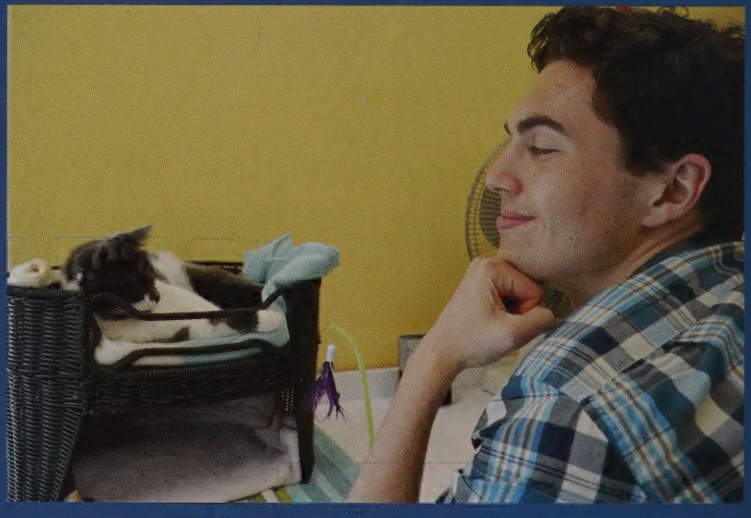

"Get involved in many activities, make new friends, and appreciate every second!"

... Macy Chutoransky

"Please stop spending your money on your Rubik's cube collection. Material objects are worthless; please understand that your future concert obsessions will be much more important"

... Michael Sullivan

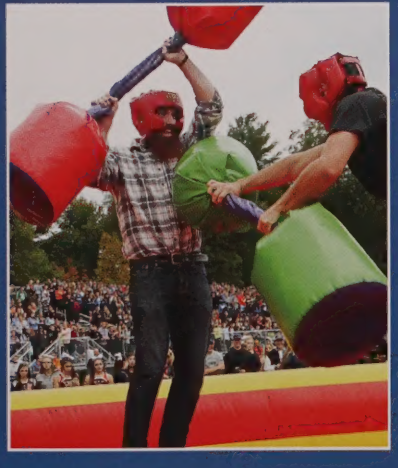

Extra-Curricular

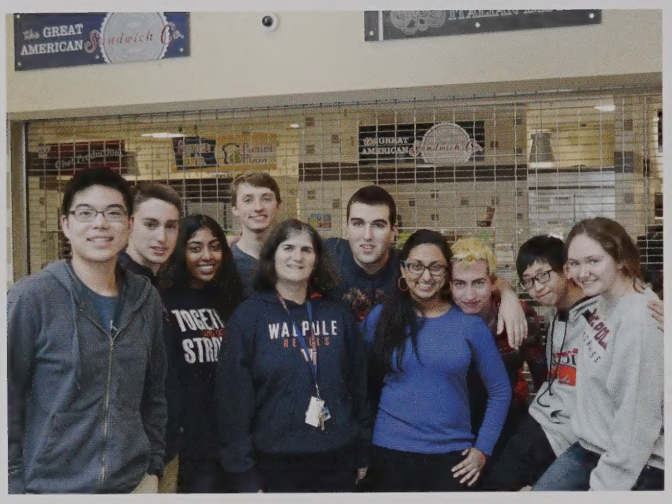

Math Team

Close Up Program

French Club

Science Olympiad

GSA

Mock Trial Team

Clubs & Activities

The Rebellion

Yearbook Committee

Spanish Club

Latin Club

Student Council

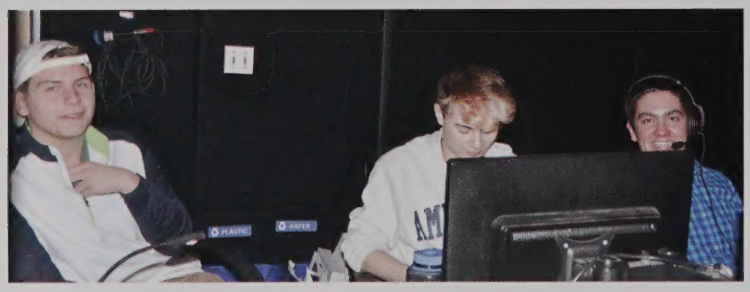

Robotics

The Speech & Debate Team grew in numbers this year; fifty-three members competed and many broke into final rounds. The team started off the year with a fifth place finish out of seventeen schools at the first tournament at Dighton-Rehoboth High School. Another impressive finish occurred when the team placed seventh out of forty schools at the Newton-South High School Winter Festival. Later in the year, the team placed eighth out of fifty-two schools at the Shrewsbury High School Mardi-Gras Festival. Many students qualified and competed at the state debate tournament on April 2nd at Chelmsford High School and at the state speech tournament on April 9th at Acton-Boxborough High School. Senior Tess Lancaster qualified again for Nationals and competed in Oral Interpretation at the Grand National Tournament in Sacramento, California Memorial Day weekend. Congrats, Speechies! - Mrs. Murray

Speech & Debate Team

CHORUS

HUMANE SOCIETY

ART CLUB

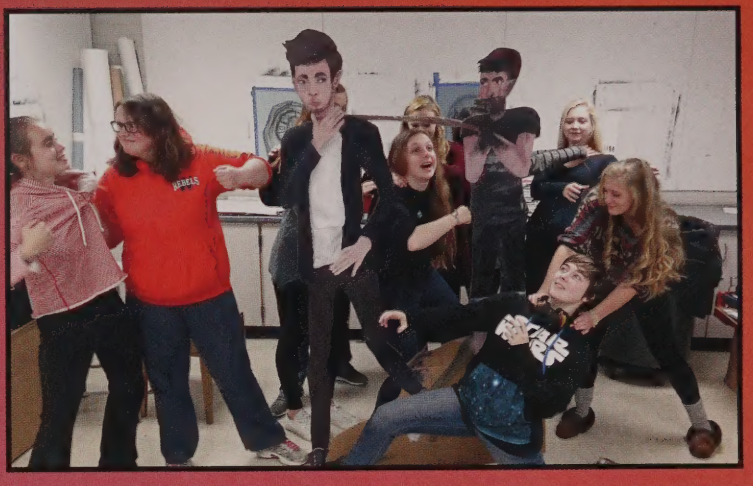

ADVENTURE CLUB

PINK DANCE

A SHOT FOR LIFE
TO STRONG

Pep Rally

Rebel Pride

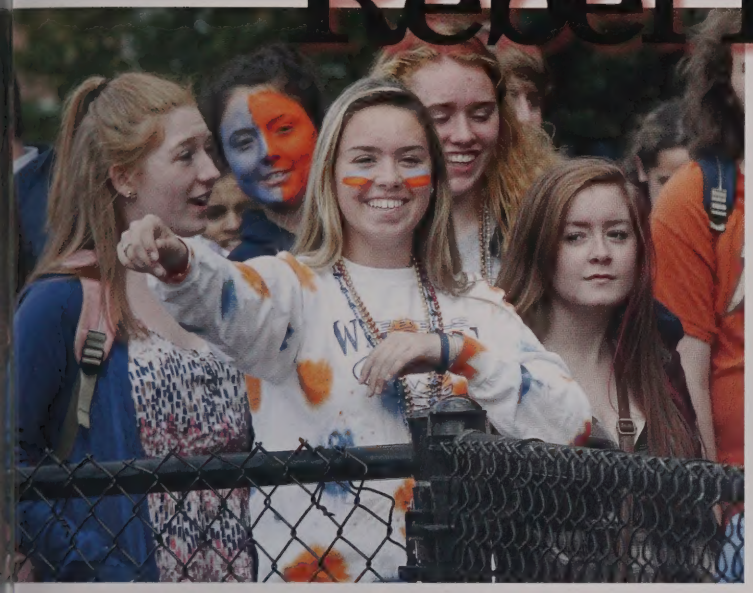

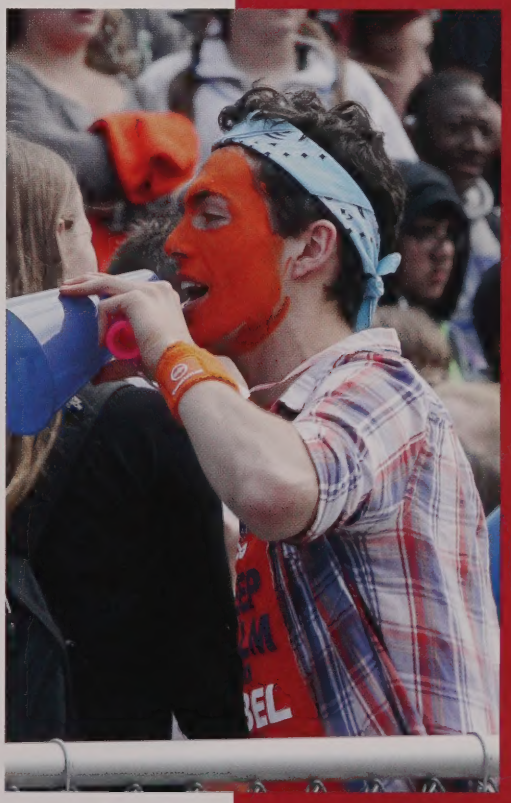

STAR WARS
OWLS
BASKETBALL

The Snow Queen

Powder Puff

Costa Rica

Exchange Program between Walpole High School Students and San Agustin Students

COFFEEHOUSE

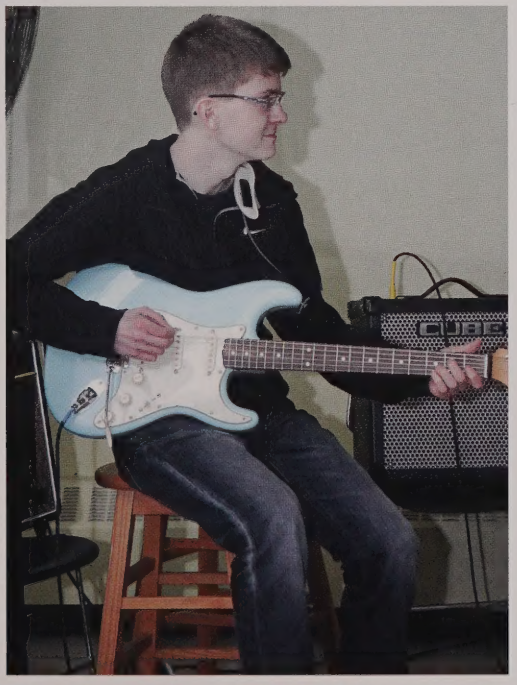

Winter Concert

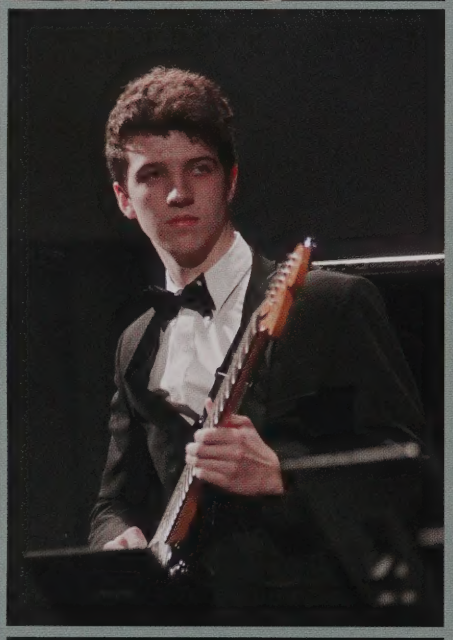

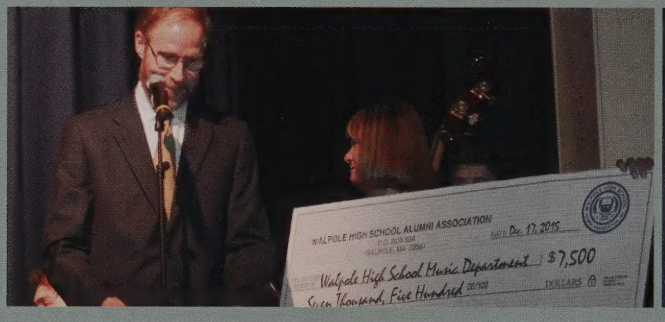

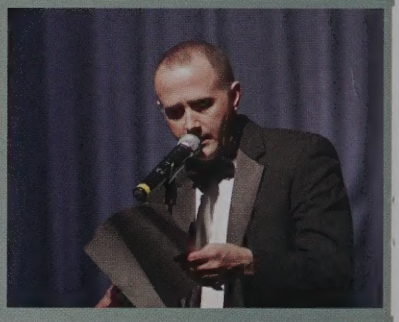

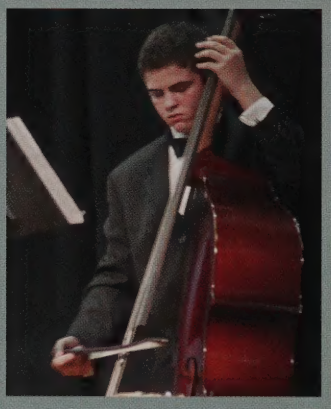

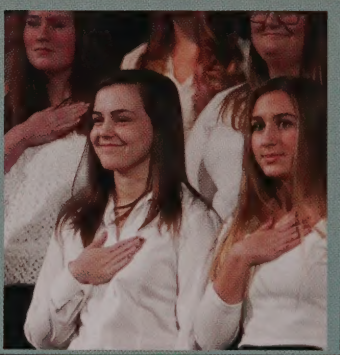

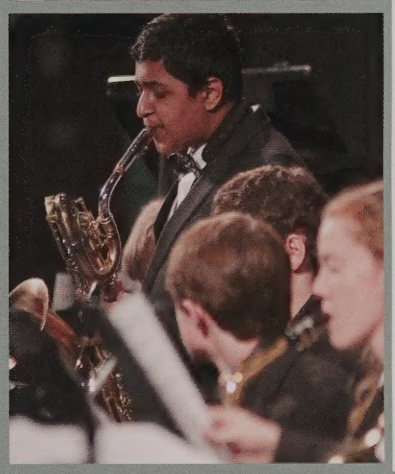

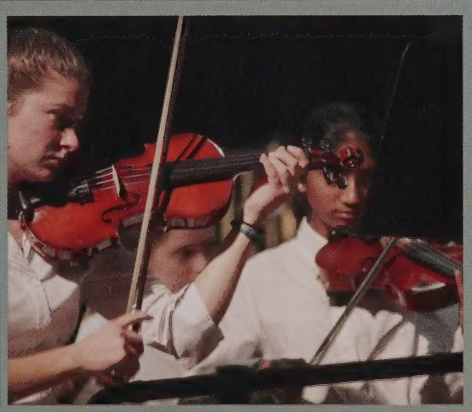

AP Art Show

What's
Happening?

The
Games
People
Play

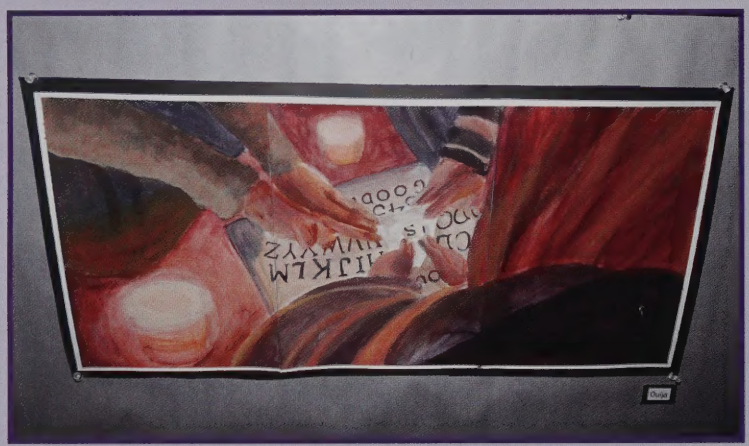

Ocean Park, Maine

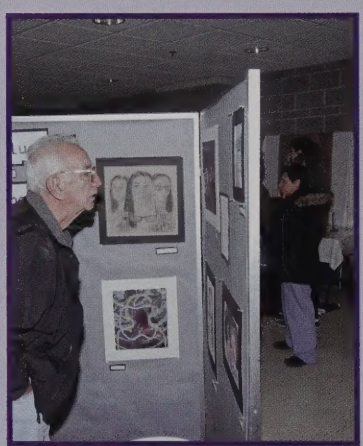

Of
Things
Remembered

Of
Things
Remembered

Three
Emily Schneider

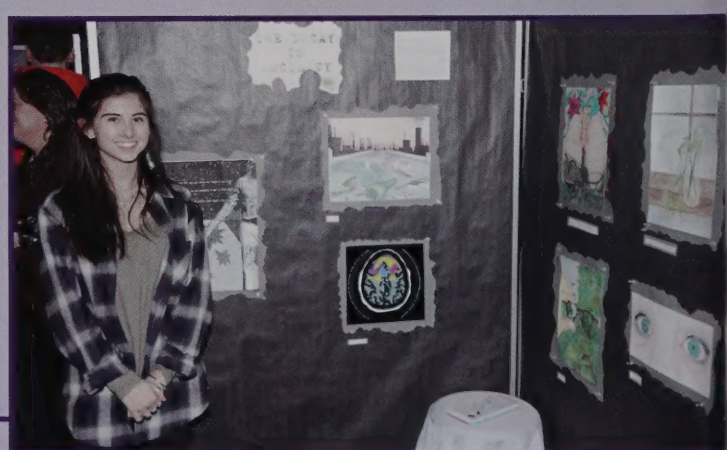

Emily Schneider

Imperfect

The
Influence

CHILDHOOD
FEARS

Imperfect

Influence
of
Technology

AP Art Show

Hypnotist

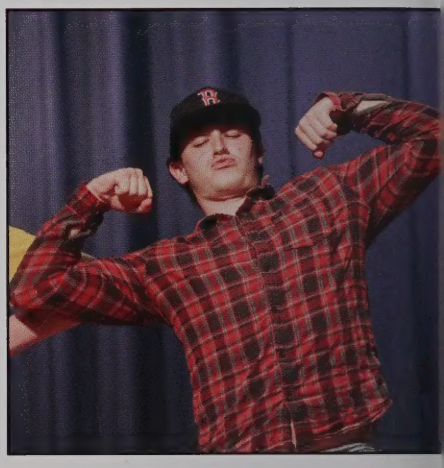

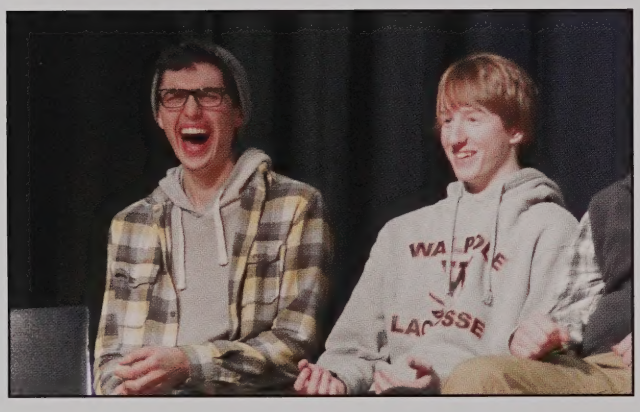

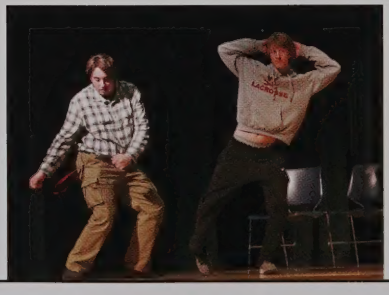

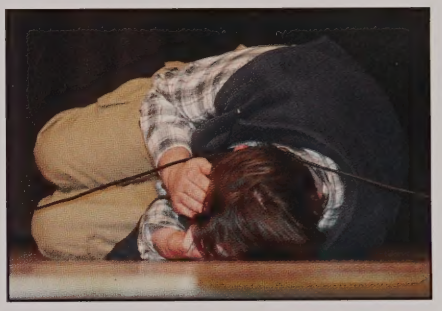

LACROSSE

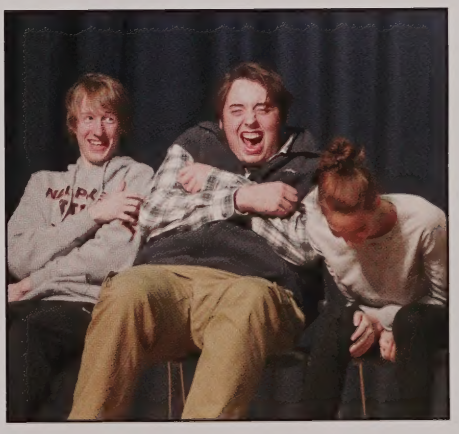

WINTER BALL

****

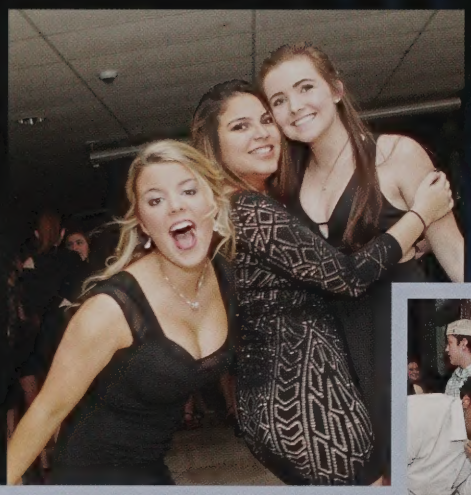

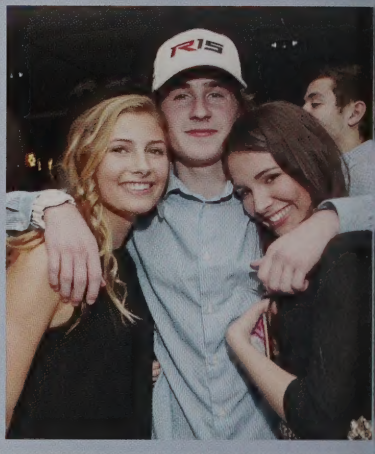

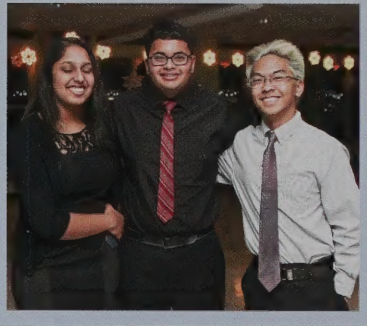

WINTER BALL

****

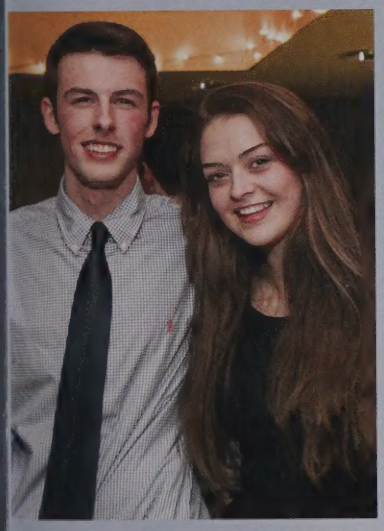

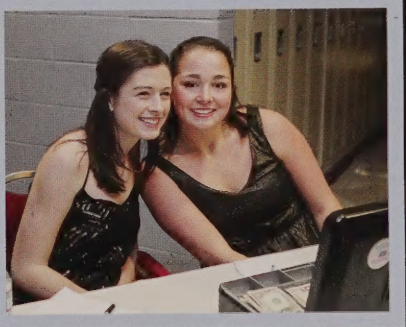

Once On

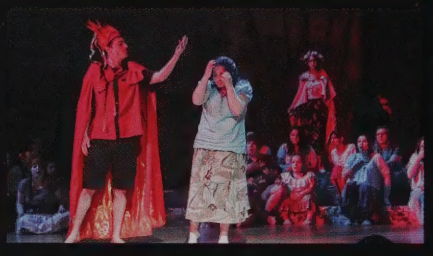

This Island

Best Buddies Dance

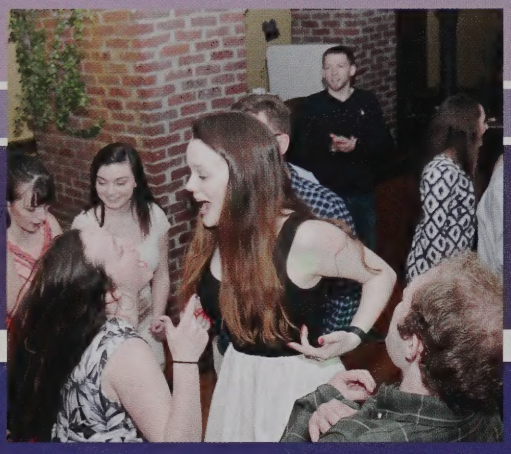

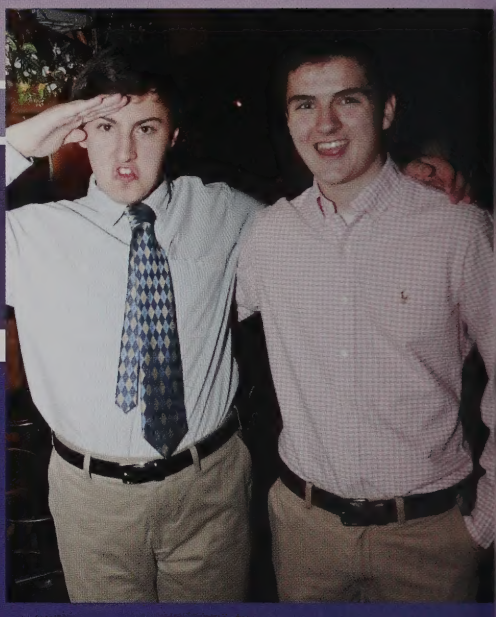

BEST BUDDIES HALLOWEEN PARTY

So much more...

Leadership

"When I was long jumping, I missed my mark and tried to run through. But instead, I just did a face plant in the sand. I tried to laugh it off, but I was so embarassed"

... Akin Street

ATHLETICS

"I will miss seeing Mr. Erker as we walk onto the field before a soccer game."

... Dillion Knight

FALL

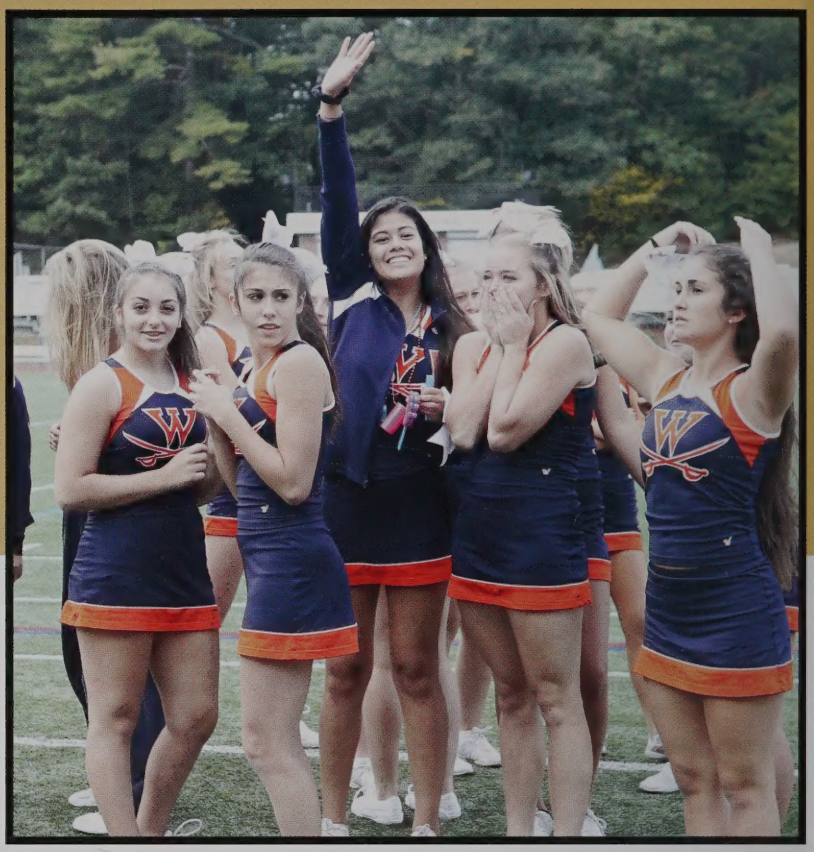

"As a first year coach, it was amazing to see each girl progress and evolve as cheerleaders and as people. I am so happy I was able to be a part of their high school careers and I could not have asked for a better group of girls to rejoin the Rebel sidelines with!"

- Varsity Head Coach, Elisabeth Udahl

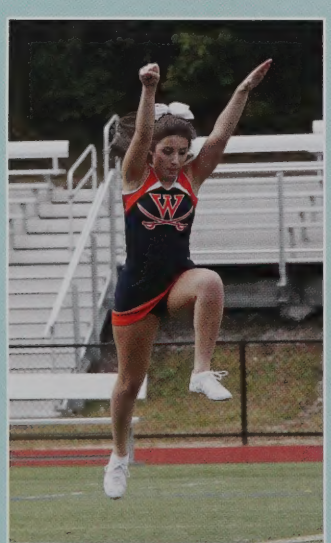

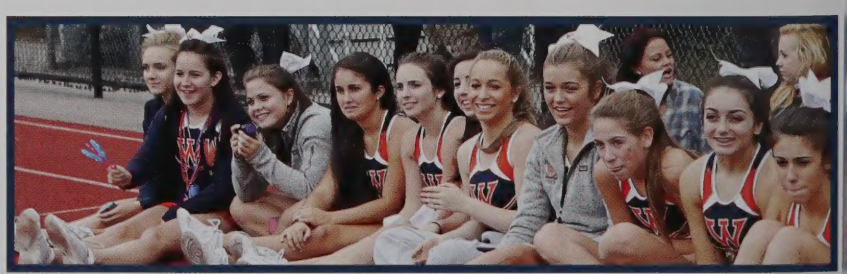

Kayla Waters, Alyssa DiCenzo, Belle Gallant, Vanessa Doronsorro, Marina DeCelle, Chloe O'Hara, Sarah Stanton, Katie Mazzotta, Summer Blume, Kristine Udahl, Casey Sullivan, Mia Fraone, Tianna Gonser, Gabby O'Hara, Amanda Acevedo, Samantha Ordway, Kendra Niziak

Cheerleading

FALL

"Those who truly run know that no matter how good you get it will always be difficult when you're trying your hardest, you can be on JV or Varsity it doesn't matter. What does matter is that the team is strong enough to persevere through this endless challenge and achieve great things, and this year that was accomplished."

-Senior Boys Cross-Country Captain, Kevin Riley

Andrew Wheeler, Nick Borchardt, Aidan Murphy, Matt Robin, Alec Hortan, Nick Ricci, Nick Portonova, Christian Carr-Locke, Luke Berardenelli, John Benoit, Jack Bushway, Luke Esty, Henry Elmhurst, Eamon McCarthy, Kevin Riley, Alex Snater, Andrew D'Ovidio, Aidan Chariton, Sebastion Almer, Kyle Barry, Mason Ricci, Alex Portonova, Vincient?, Ryan Gray, Brian Sundstrom, Ben Auditore

Boys Cross-Country

Photo/ Maeve O'Connor

FALL

Photo/ Delaney Murphy

Photo/ Delaney Murphy

"Overall the season went well, and although we are losing a lot of seniors, we gained a lot of new members to carry the team forward for next year"

-Girls Cross Country Captain, Molly Rockwood

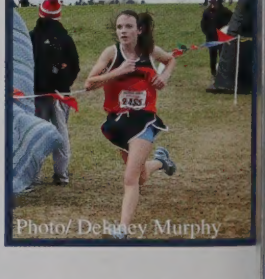
Photo/ Delaney Murphy

Kyra Aresenault, Julia Averill, Shannon Baker, Elyse Beradinelli, Kelli Celentano, Bridget Connell, Victoria (Tori) Lynch, Alyssa Murphy, Molly (Mary) Rockwood, Stephanie Forester, Jess Giffen, Mikaela McSharry, Hannah Mouradian, Delaney Murphy, Becky Whearty, Daneille Borelli, Lauren Capozzi, Rachel Cerrulo, Nadine Chamoun, Olivia Claus, Gabby Donahue. Lindsey Ganshirt, Grace Harrington, Kyla Halloran, Alannah Kemple, Sylvia Lanni, Emily Morrier, Irene Phung, Sarah Butler, Julia Garrity, Camryn Murphy, Camille Logiudice, Annika Olson, Kiki Pokala, Madison Ryan, Melania St. Cyr, Claire Sullivan, Leah Whearty, Julia Adams, Natalie Buckley, Lindsay Cordopatri, Madison Carlow, Rebecca Campobasso, Gabrielle McGrath, Caroline McGrath, Caitlin Morgan, and Natalia Rosemill

Girls Cross-Country

Photo/ Maeve O'Connor

FALL

"After a devastating loss in tournament quarterfinals last year, this inexperienced group of young ladies persevered and overachieved! They were co-champs of The Bay State League and then the Division I South Sectional Champions. It was a spectacular season for all of them. "

- Varsity Head Coach, Marianne Murphy

Celia Walsh, Audrey Lynch, Abby O'Sullivan, Ellie Hilty, Michaela Federico, Emma Flynn, Christine Murray, Sophia Giovaniello, Nicole Tobin, Megan Fisher, Melanie Weber, Sarah Rockwood, Alex Rodia, Saylor Murphy, Sarah Feeley

Field Hockey

FALL

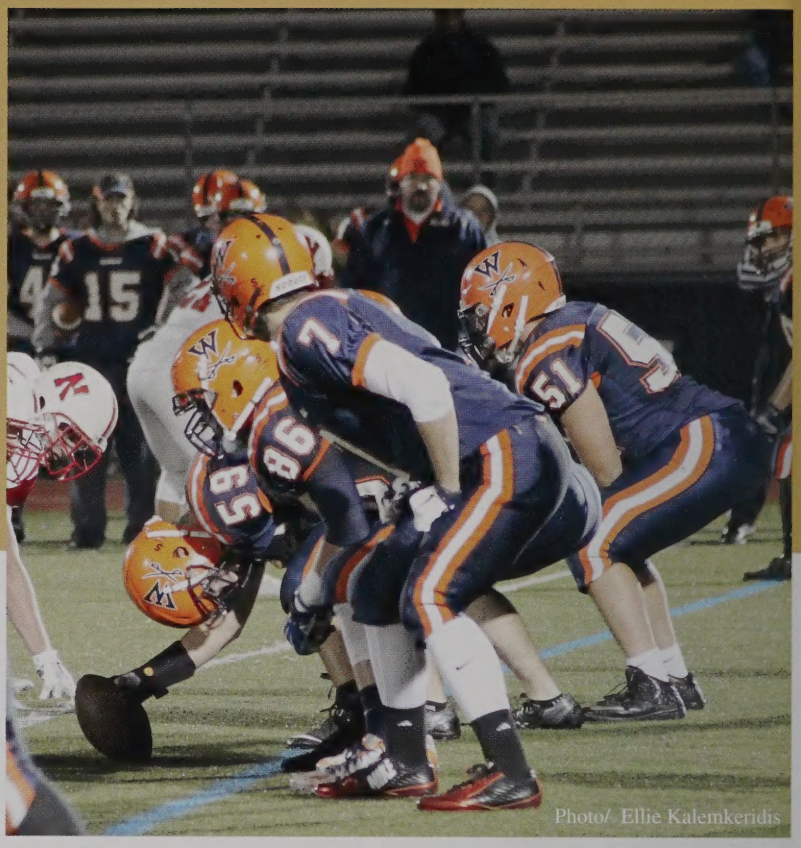

Photo/ Ellie Kalemkeridis

" Despite injuries to key players, this team played hard every week to complete a successful campaign."

-Varsity Head Coach, Barry Greener

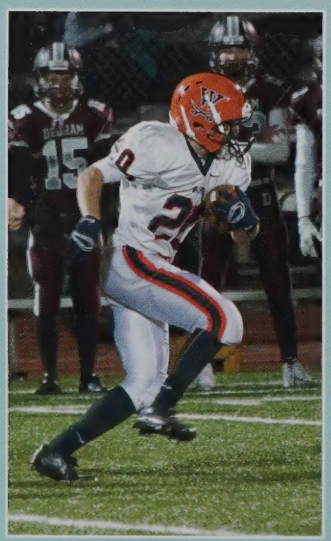

Nate Kelley, Dave White, Eric Lederman, Nyles Kraus, Trevor Grady, Kevin O'Leary, Bob Massarelli,Nick Campobasso, Connor Riley, Tim Fraone, Ryan Barry, Pat Lanahan, Andrew Nelson, Liam Wainwright, Mike Nee, Tom Rouhana, Matt Brogan, Robert Creighton, Jahquan Galette, Rich Meneide, Matt Rando, Ryan Betro, Carlos Andujar, Sean McCullough, Liam Smith, Henry Dundon, Matt Mulroy, Nate Porack, Mason St. Germain.

Football

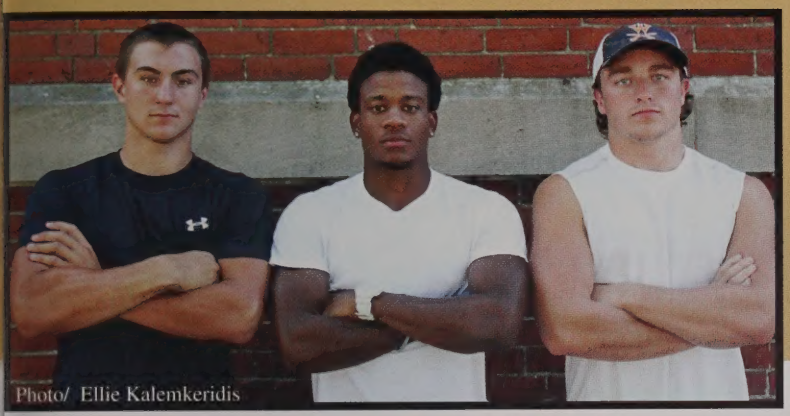

Photo/ Ellie Kalemkeridis

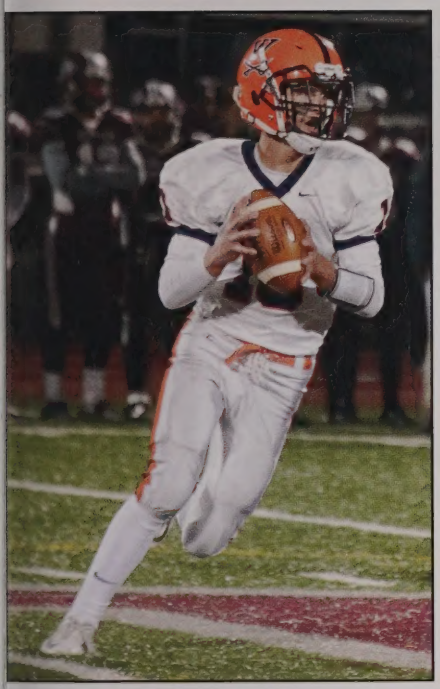

FALL

"The kids on the team are good kids who work hard and like golf"

-Senior Golf Captain, Charlie Harrington

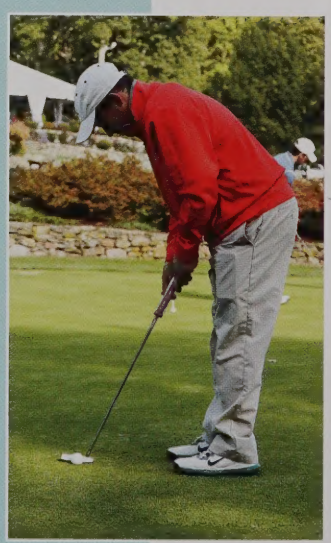

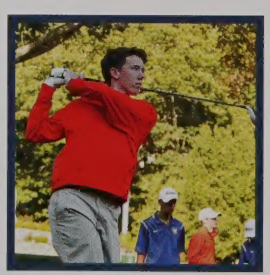

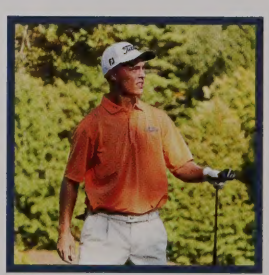

Andrew Bousch, Charlie Harrington, Tim Bender, Brian Kruas, James Corcran, Griffen Corcran, Jimmy King, Colby Ledford, Matt Conti, Cory Cisternelli

Golf

FALL

"Although our season did not end how we expected after a series of very unexpected events, it was still a great season for Walpole Soccer, because we brought the Herget Title back to Walpole."

-Senior Boys Soccer Captain, Dillon Knight

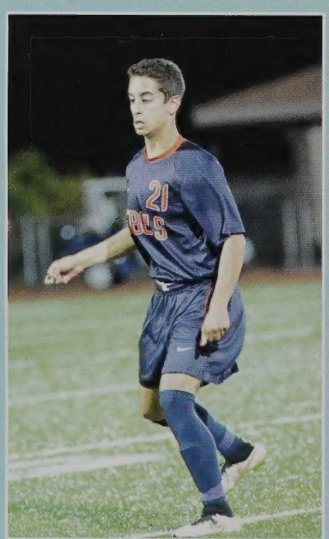

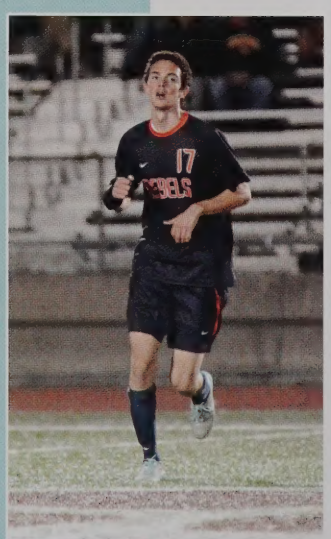

Dillon Knight, Andrew Noyes, Zachary Schultz, Aidan Murray, Billy Porter, Ben Lucas, Nick Randall, Ryan Kickham, Lucas Ferreira, Ian Fair, Mike Durning, Charlie Groves, Dennis Crowley, Adedamola Ojuolape, Devin Moore, Sean Perkins, Belal El-Husayni, Ben Brownsword, Alexander Maclean, Kevin Quinn, Jonathan Sarkis. Kevin Sullivan, Justin Burns, Pat Sullivan, Owen Ross

Boys Soccer

FALL

"After losing 8 starters we knew going into the season we would have a lot to work on, but we worked hard and got better everyday and I couldn't be more proud of how the season turned out."

- Senior Girls Soccer Captain, Kaitlin Brown

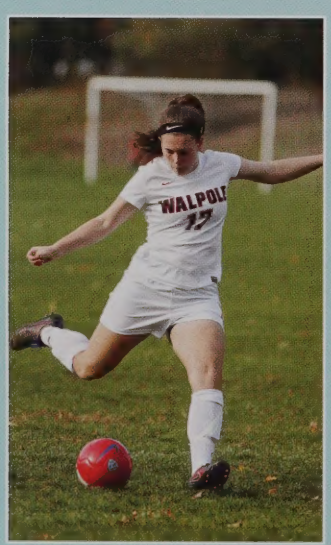

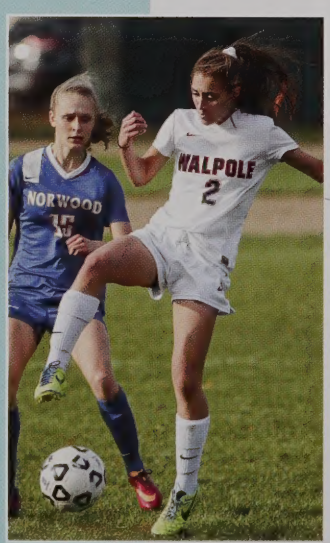

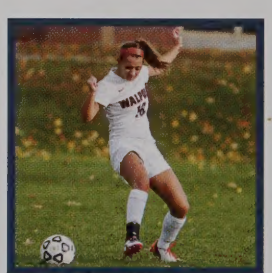

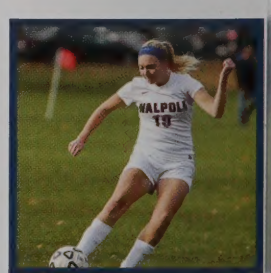

Kaitlin Brown, Madelyn McCarthy, Tayla Randall, Erin Regan, Amanda Minsk, Paige Cullen, Elizabeth Foley, Theresa Erwin, Meghan Foley, Julia Sandquist, Erica Sandquist, Hiromi Kondo, Olivia MacMillan, Deirdre Erwin, Meghan Coakley, Alyssa Rosen, Emily O'Connell, Lisa Regan, Emma Coakley, Alison Foley, Emerson Macmillan, Courtney Brigham, Hannah Perkins.

Girls Soccer

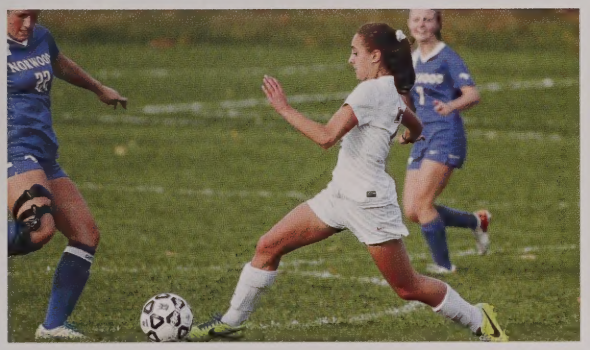

FALL

"Considering so many injuries this season, I'm really proud of everyone. We had to put a lot of people in events they had never been in before, and we came out stronger and more versatile because of it. Congrats to a great season!"

- Senior Swimming & Diving Captain, Julia Muller

Catherine Formica, Katie Conroy, Emily Loung, Cheryl Cavanaugh, Julia Muller, Julie Hinton, Katerina Winston, Neil Kelley, Andrew Gubanov, Patrick Curran, Paul Ferraro, Connor McMann, Chris Conroy, Carlie Cavanaugh, Danielle Anastasia, Elizabeth Deseau, Sophie Nemec, Lexie Winston, Katerina Ruda, Catherine Deseau, Haley Gilmore, Genna Barry, Emma Whtestone, Katie O'Leary

Swimming & Diving

FALL

"We struggled at first, being a young team, but then grew together and turned the season around into a success in the long run."

- SeniorVolleyball Captain, Kirstin Barber

Kirstin Barber, Aileen Coen, Wynter Conlon, Olivia DiPasca, Camryn Field, Kayla Frost, Selena Giampa, Abby Hile, Katie McGovern, Bridget Murray, Melissa Mutrie, Morgan O'Brien, Taylor Petrucci, Abigail Rae, Erin Reilly, Andrea Traietti.

Volleyball

REBELS
15
REBELS
16
REBELS
13
REBELS
7
REBELS
12
REBELS
5
REBELS
10
REBELS
3
REBELS
6
REBELS
21
REBELS
25

WINTER

"Focus on the process, not the outcome, and you will enjoy great success."

- Varsity Head Coach, Dave Wall

Emma Flynn, Bridget Lanchester, Sophia Giovaniello, Melanie Weber, Courtney Brigham, Morgan O'Brien, Kaitlin Brown, Allison Foley, Kathryn King, Kelly Fogarty, Meaghan Cullen, Catherine Alex

Girls Basketball

Photo/ Ellie Kalemkeridis

Photo/ Ellie Kalemkeridis

Photo/ Ellie Kalemkeridis

Photo/ Ellie Kalemkeridis

Photo/ Ellie Kalemkeridis

WINTER

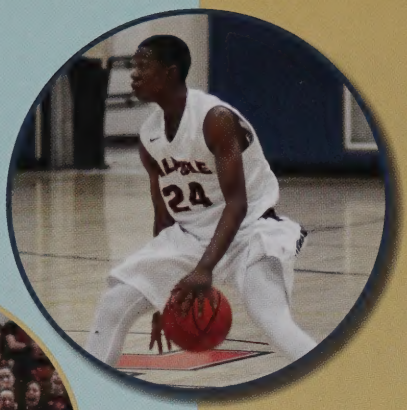

"Kenny gave us everything he had for four years so it will be tough saying goodbye to him," St. Martin said. "It's a good group of kids, I didn't know what to expect coming in, we lost so many kids from last year, but they gave me 100% every practice, every game."

- Coach David St. Martin quote courtesy of *Wicked Local* - Walpole Edition

Photo/ Brenna Manning

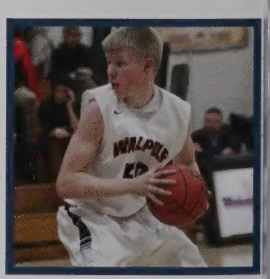

Luke Esty, Andrew Noyes, Jakai Nelson-Porcher, Trey Wilkes, Aidan Chairton, Jordan Washburn, Brett Von Klock, William Lanchester, Issiah Shephard, Kenneth Uhlar, Michael Key, Kyle Healy, Dillon Knight, James Randall, Jahquan Galette

Boys Basketball

Photo/ Brenna Manning

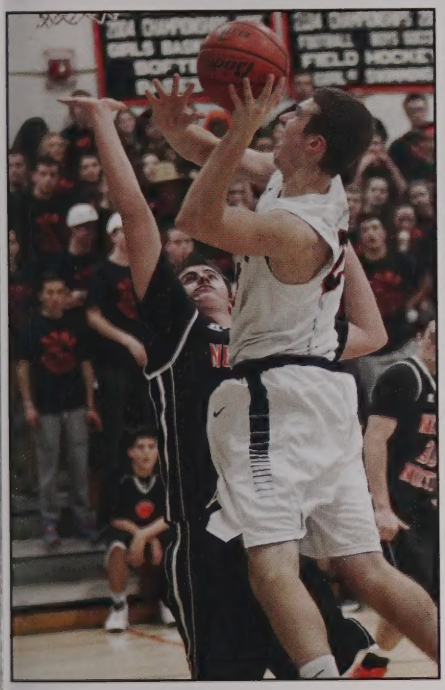

Photo/ Brenna Manning

Photo/ Brenna Manning

Photo/ Lex Masterson

Photo/ Brenna Manning

WINTER

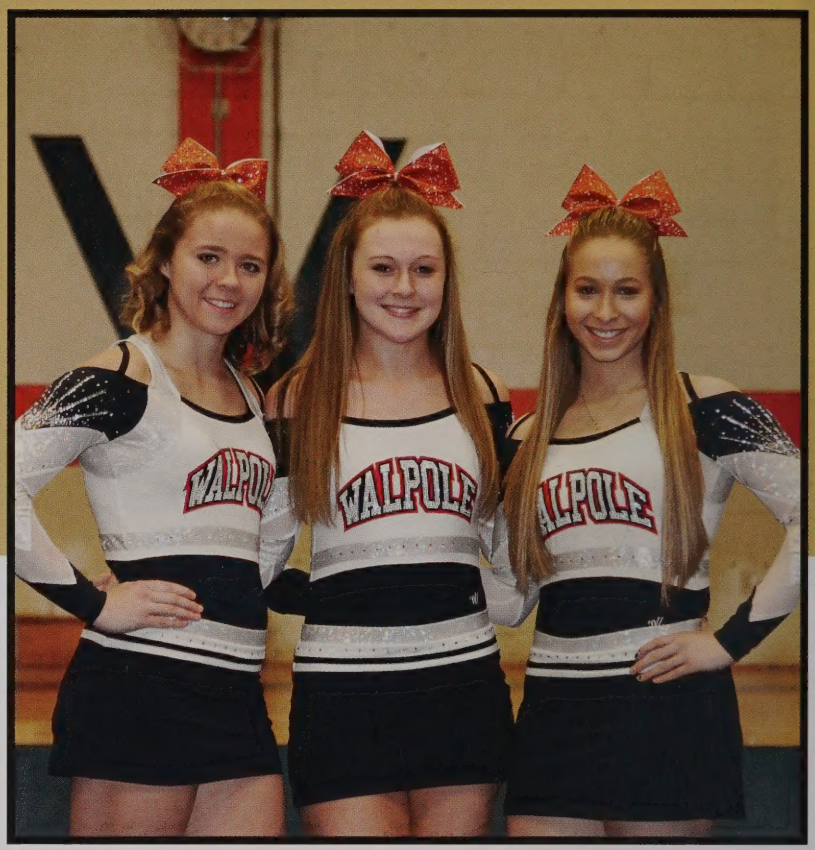

"We had an awesome team that all really clicked and worked really well together. We always pulled through and really pushed each each other to be better everyday and I am so glad I got to be a part of such an amazing team!"

- Senior Winter Cheer Captain, Belle Gallant

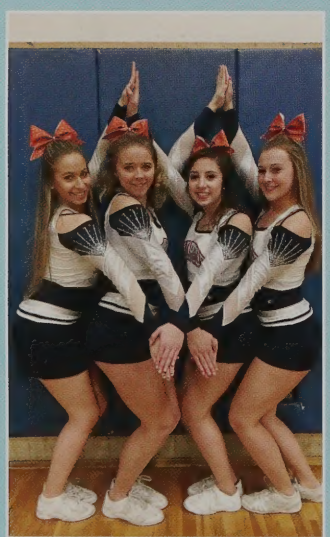

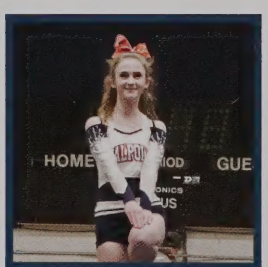

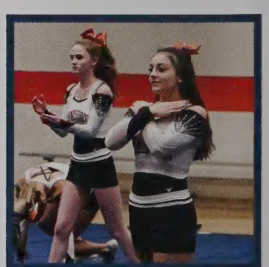

Kayla Waters, Alyssa DiCenzo, Belle Gallant, Marina DeCelle, Katie Mazotta, Kristine Udahl, Casey Sullivan, Mia Fraone, Tianna Gonser, Krissy Krumpholz

Cheerleading

WINTER

"This team has really had its ups and downs with talent and numbers during the past couple years. I am so proud of everything we have accomplished and I would not have wanted to spend the past four years with any other group of people. Our few wins were definitely memorable."

-Senior Gymnastics Captain, Kaitlin Porter

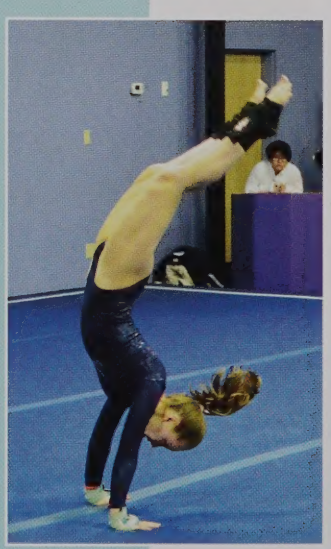

Carlie Cavanaugh, Katherine Duseau, Brigid Ford,Catherine Formica, Elyse Good, Olivia Hallal, Megan Hibbard, Hiromi Kondo, Jacquelyn Mulcahy, Isabelle Nee,Kaitlin Porter, Sarah Stanton, Jillian Sweeney, Abilgail Boenig,

Gymnastics

WINTER

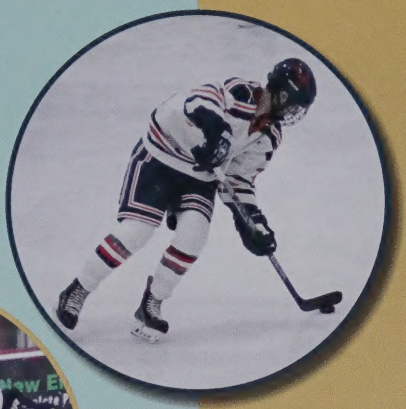

"This year's team truly embodied the word team. Good kids on and off the ice led to success on the ice."

-Varsity Head Coach, Ron Dowd

Edward McElaney, Colin Buckley, Owen Hunter, Cullen McGlynn, James Morrison, John Buckley, Ryan Birch, James McKenna, Matthew Morris, Charles Harrington, Ryan Tierney, Liam McCabe, Michael Timson, Patrick Donovan, Joseph Byrnes, Timothy Farrow, Sean Greeley, Luke Donovan, Jeffrey Ciampa, David White, Benjamin Meehan, Tyler Page, James Corcoran, John Ciampa.

Boys Ice Hockey

Photo/ Tim Hoffman

WINTER

Photo/ Tim Hoffman

"Honestly, things could not have gone better this season! Our goal was to make tournament and improve not only individually but also as a team and we had nothing but success."

-Senior Girls Ice Hockey Captain, Olivia MacMillan

Camryn Murphy, Sarah Feeley, Brooke Carde, Katelyn Houser, Audra Tosone, Nicole Hay, Emily Mouradian, Cameron Johnson, Olivia Malone, Madison Ryan, Kate Hamilton, Olivia MacMillan, Danielle Healey, Shannon Baker, Amanda Janowicz, Meghan Hamilton, Francesca Bonanno, Lauryn Hallet

Girls Ice Hockey

Photo by K. Hoffman

WINTER

"I was very pleased going 3-3 in what turned out to be the best conference in the State. We finished 6th at the Division 3 Meet just missing our goal of a top 5 finish. Replacing 11 seniors who have contributed to a lot of our success will be tough but many underclassmen gained valuable experience this year."

-Boys Indoor Track Head Coach, Kevin Butera

Sebastian Almer, Ben Auditore, Kyle Barry, Jonathan Benoit, Luke Berardinelli, Alex Bjornson, Nick Borchardt, Jack Bushway, Christian Carr-Locke, Aidan Chariton, Sean Corriveau, Andrew D'Ovidio, Henry Elmhurst, Alec Horton, Dominic Lanni, Eamon McCarthy, Aidan Murphy, Liam Parquette, Alex Portanova, Nick Portanova, Kevin Riley, Matthew Robin, Alex Shnaider, Vincent Webster, Andrew Wheeler

Boys Indoor Track

WINTER

"Our record was 2-4, but at the state division 3 championship meet we scored the highest total points in team history with 24 points to place 9th."

-Girls Winter Track Senior Captain, Tori Lynch

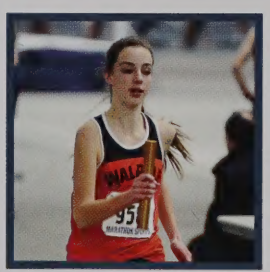

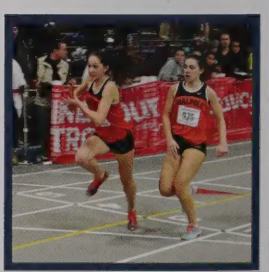

Girls Indoor Track

WINTER

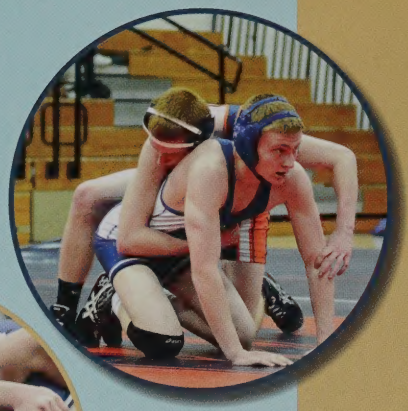

This year's captains, seniors Harry Mourad, Owen Ross, Matt Hancock, and Charlie Groves are leading the team and hope to propel Walpole wrestling to success. Second year coach Sean Petrosino said, "Harry, Charlie, Matt and Owen have been some of the best group leaders I have ever seen in my 12 years of coaching. They are dynamite kids."

- Coach Petrosino quote courtesy of *The Rebellion*

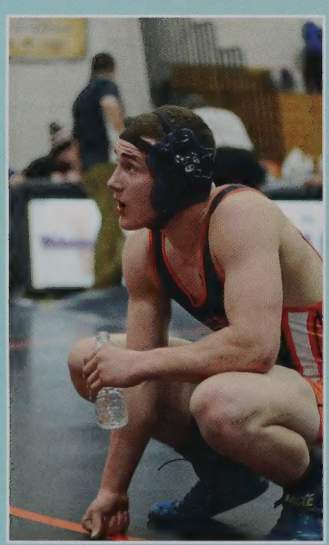

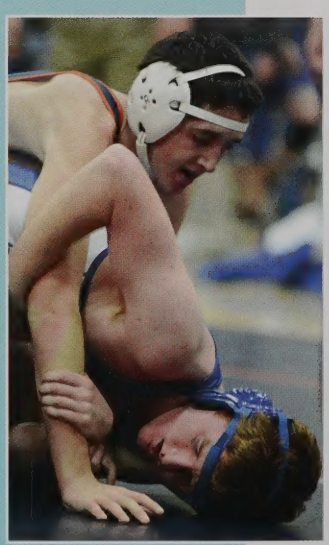

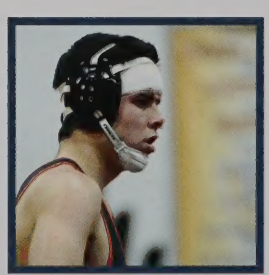

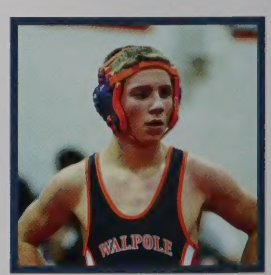

Back row: Coach Petrosino, Coach Kilroy, Matt Rando, Chris Balzi, Dan Connell, Pat Lanahan, Javier Rios, Coach Paige, Coach McKeon. Middle Row: Colin Seastrand, Chris Conroy, Nick Stelmash, Dylan McGraw, Luke Wassel, Jeremy Wartenberg, Tyler Splaine, Mike Shea, Paul Kauranen. Front Row: Marshall Krumpholz, Charlie Groves, Matt Hancock, Harry Mourad, Owen Ross, Jake Millette
Missing from Picutre Dennis Crowley

Wrestling

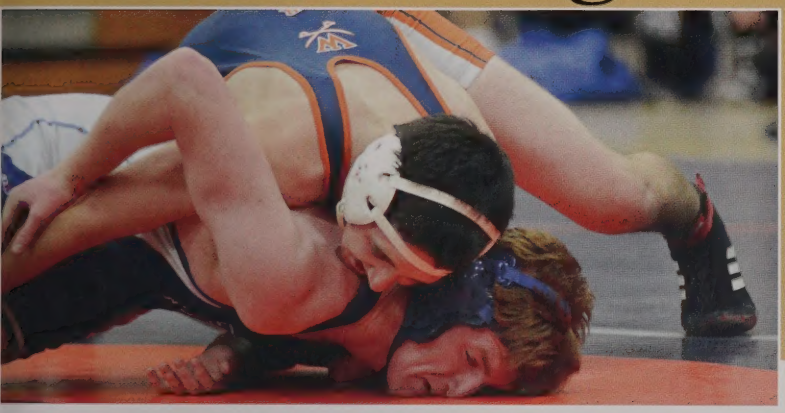

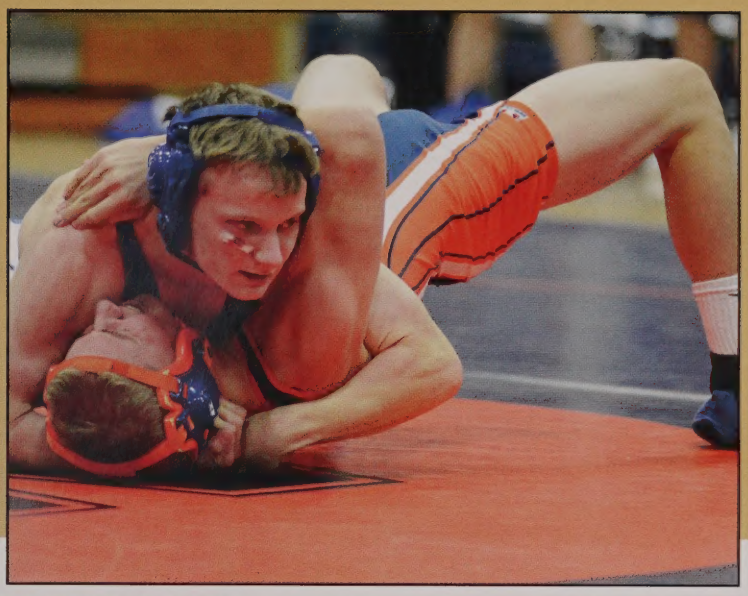

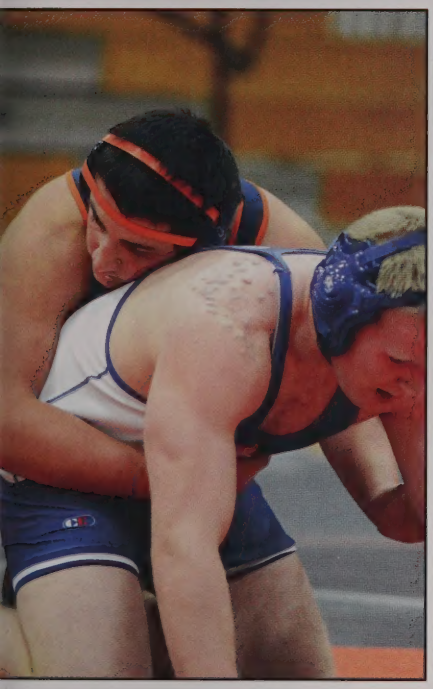

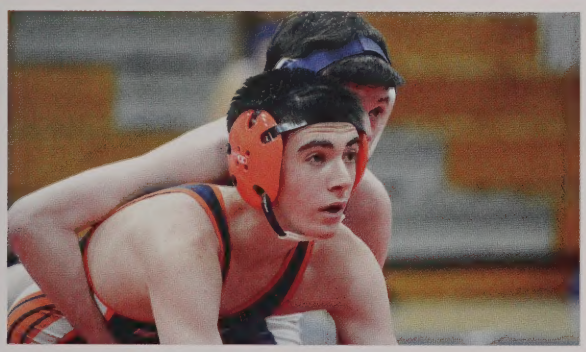

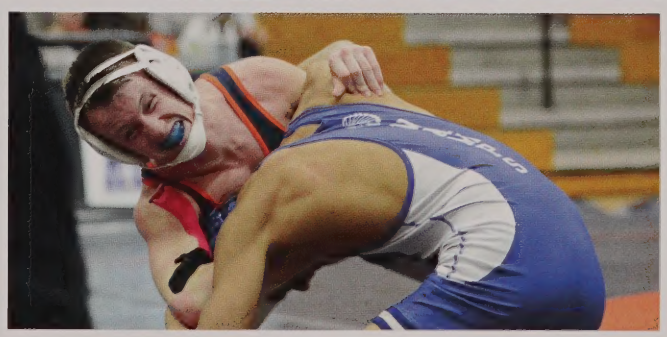

Rebel Pride

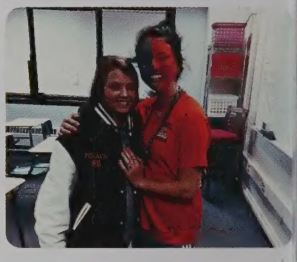

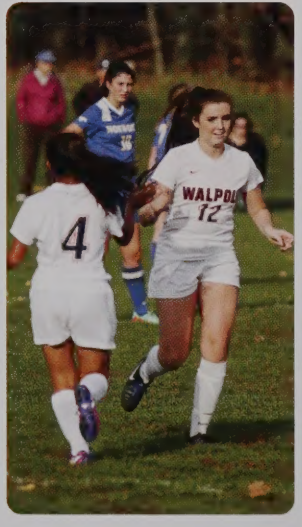

SENIOR
REBELS

WALPOLE

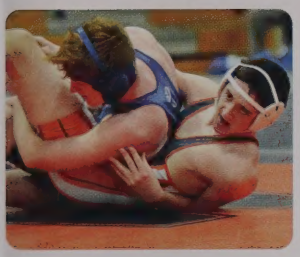

LUONG

WALPOLE
XC

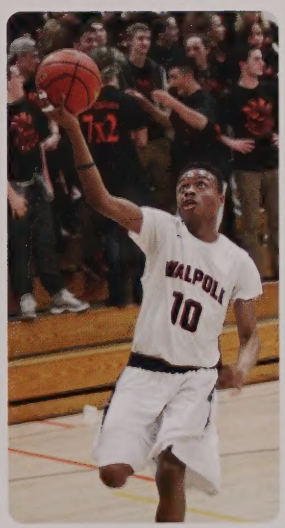
WALPOLE
10

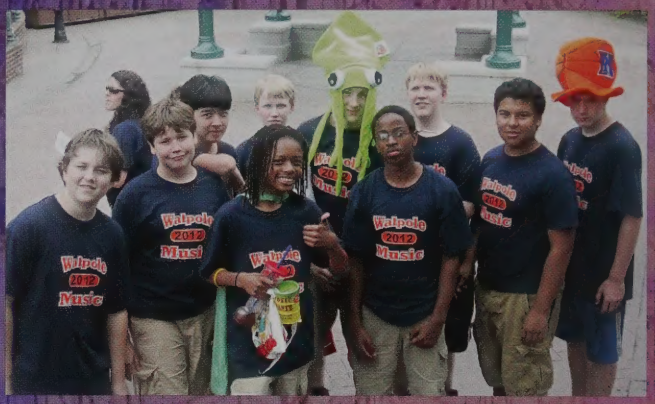
Walpole
2012
Music

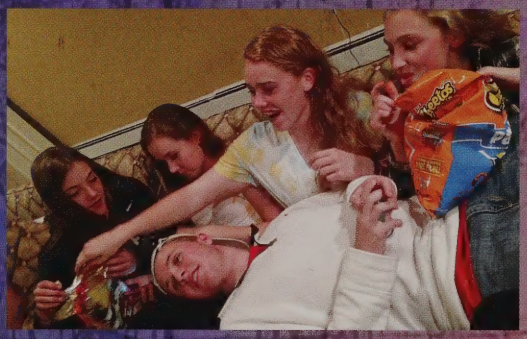

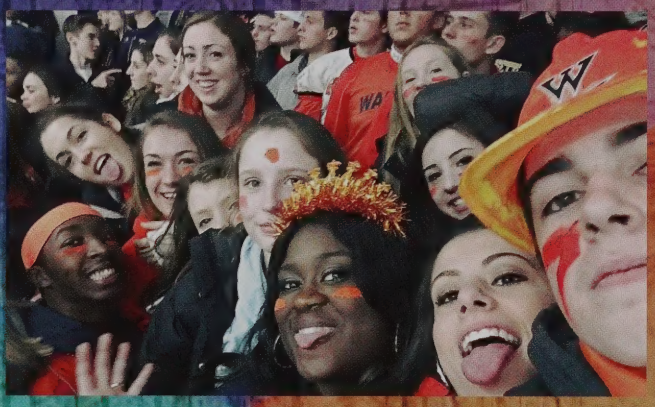

WALPOLE
POWDER PUFF

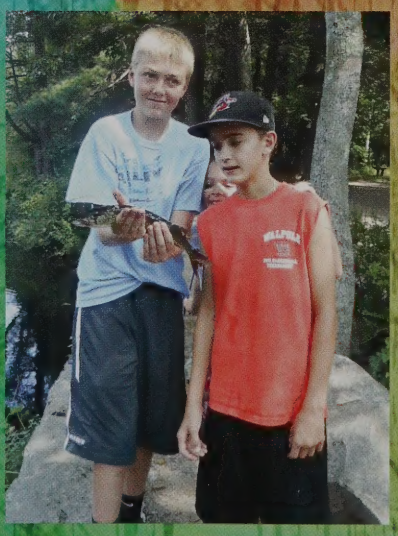

WALPOLE
9
WE ARE
2016

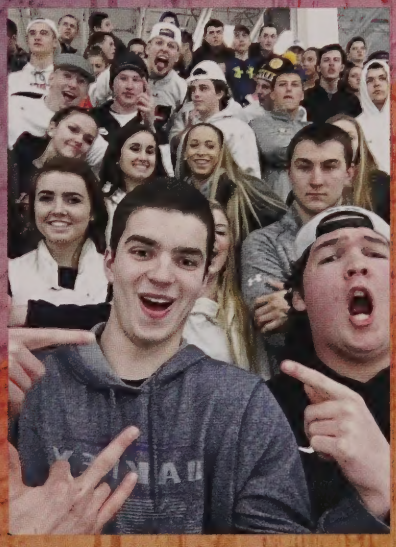

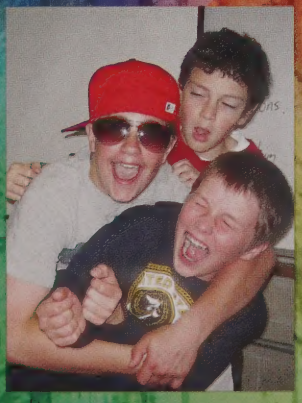

Messages of Congratulations from the Families of the Class 2016

Erin Reilly

Erin, we wish you joy and happiness as you begin your new journey. You have made us very proud parents. God Bless.
Love Mom, Dad and Danny

.

Mary Healy

We are all so proud of you! You'll do great things! Congratulations!

Love,
Mom, Dad, Ciara, and Grace

Alexa

We are so proud of you!

Follow your dreams...
The best is yet to come!

Luv you,
Mom & Dad

Charlie Harrington

Congratulations Charlie!!! We are so proud of you!!!
Love, Mom and Dad

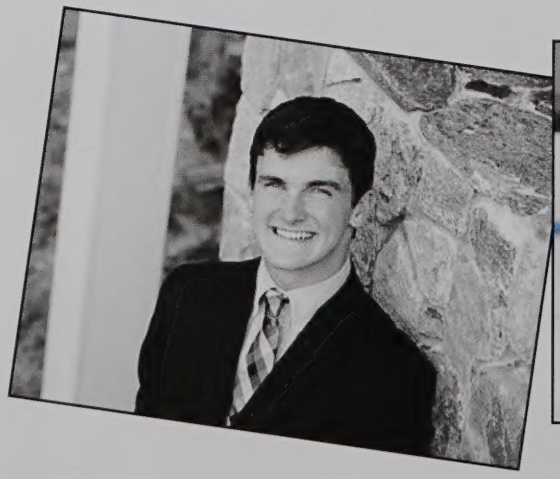

Vanessa Dorronsoro

"Do not go where the path may lead, go instead where there is no path and leave a trail."

Congrats!
Love, Mom, Dad,
Sabrina and Diego

Paul Ferraro

From Preschool to Boy Scouts, to High School, we are proud of the Eagle Scout you have become. You have always taken the road less traveled, and that has made all the difference. Our love and support

Dad, Mom, and Matthew

Macy Chutoransky

Macy, We love you, and are extremely proud of you! Good Luck in College.

Lots of Love, Mom, Dad and Nicholas

ALWAYS REMEMBER TO ENJOY THE RIDE!

Kevin Riley

We are so proud of your hard work and many achievements. Be true to yourself and follow your dreams. We love you,
Mom, Dad, Connor, Taylor and Meghan

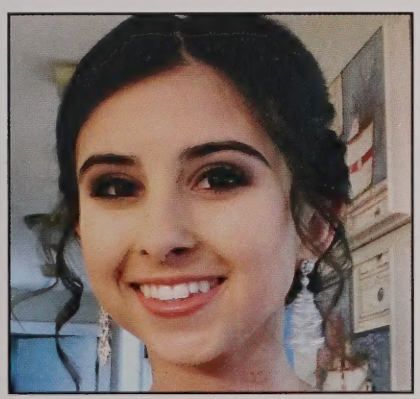

Angela Pyne

Congratulations to you, our darling daughter who is beautiful inside and out! You have within you the wisdom, strength and passion to change the world. We know with your determination and motivation, you will be happy doing what you love.

Love always,
Mom and Dad

Michael A. McLaughlin

Michael, you have become a wonderful young man who always makes us so proud! Reach for your dreams and have some fun along the way! Always believe in yourself
Love Dad, Mom, Mollie, Hannah, Hallie and Buddy

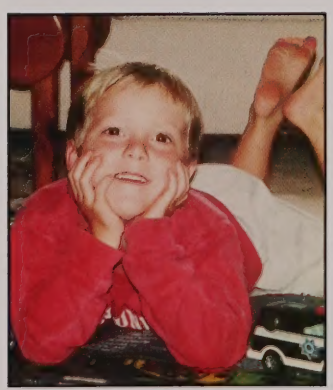

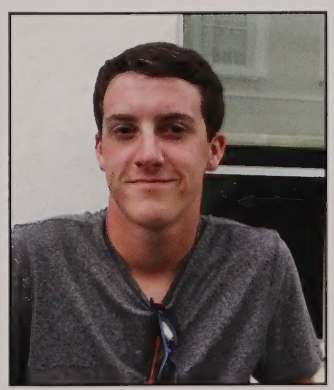

Julia Averill

From our baby to our beauty!
We have laughed, smiled and cried along the way...
You have made us proud each and every day!
Keep being you Jules we love you!

Love,
Mom and Dad

Meghan T. Coakley

Congratulations Meggie!

We are so proud of you!!!

Keep your SMILE on and your HEART open....

BELIEVE in yourself...

the RAINBOWS are just ahead....

With love,
Mom, Dad, and Emma

Sean Greeley

Congratulations Sean!!! We are so proud of everything you have accomplished.
Love
Mom,Dad,Rob and Julia

Justin Ayala-Frazier

Justin!! Congratulations on your graduation! We are so proud of you! Now it's time to celebrate your accomplishments, say goodbye to old friends, and look ahead to new beginnings!!

With Love Your Family!

Sarah Rockwood & Nate Porack

Congratulations Sarah and Nate! We are so proud of all you two have accomplished! We've loved watching as you have grown to be such wonderful young adults. Not many are lucky enough to say that they have a lifelong friendship like yours. Can't wait to see what you do in the future at Bentley and UMass. Sending all our love from the "Pond".
Love,
The Rockwood and Porack Families

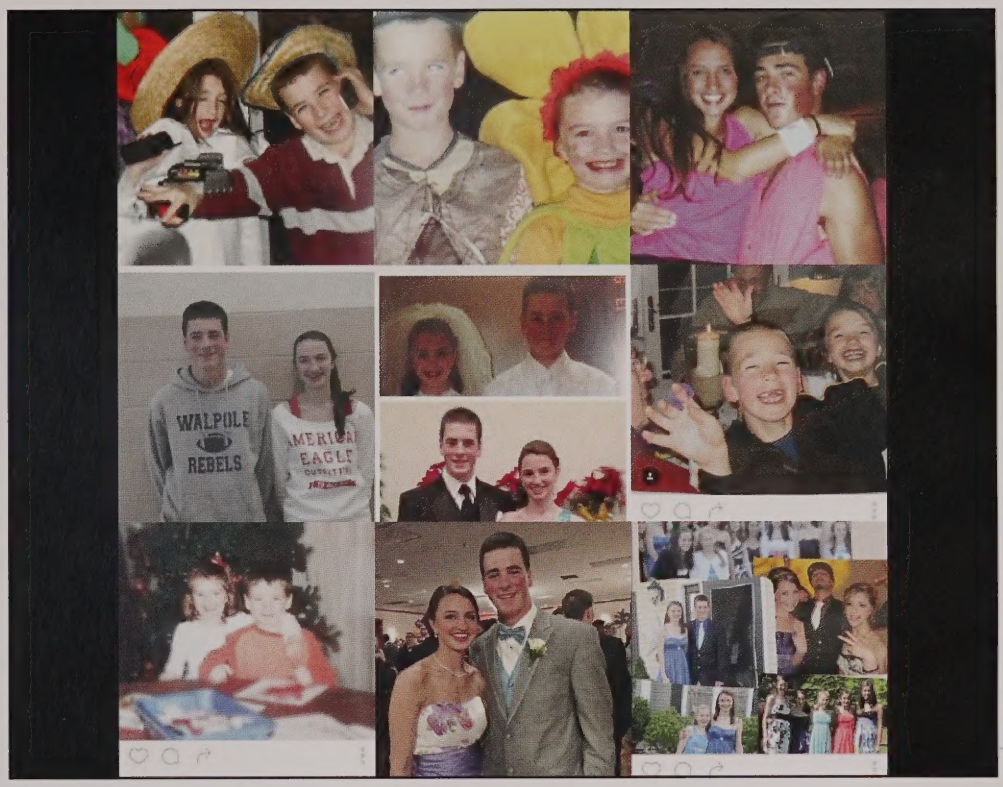

Archana Apte

Dearest Archana,

We are so proud of your perseverance and determination as you have grown from being a one-pound preemie to a senior graduating with flying colors! Your kindness, humor and intelligence will take you far in life.

Congratulations and warmest hugs to our dearest cuppyface,

Aai, Baba, and Tai

Noelle Auditore

Noelle -

"Chase your dreams but always know the road that will lead you home again."

We love you! Mom, Dad, Charlie and Ben

"Be confident.
Stay cool"
... Chris Kiami

"I'd tell [my freshemen self] to listen more to Ferris Bueller and her parents. I'd tell her to focus less on herself and go help a kid that can't tie his shoe or something. I'd tell her to never wear bright green makeup, and to be courageous like Batman" ... Kyra Arsenault

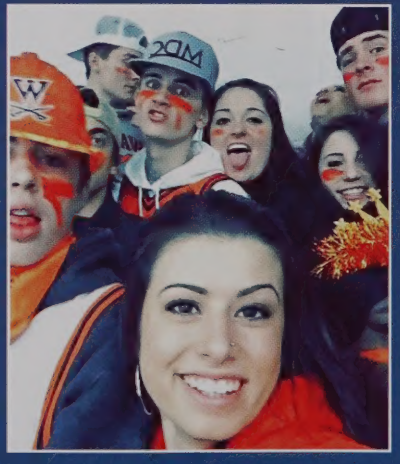

CONGRATULATIONS CLASS OF 2016

"Take it all in because it goes by unbelievably fast!"
... Amanda Vasil

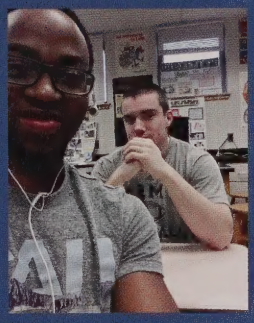

Special thanks to all who make *The Rebel* possible year after year, especially LifeTouch Studios; Chris Spelman and Jostens Publishing; Mr. Imbusch, Mrs. Ferrarra, Mrs. Wolfe, Ms. McMenimen & STUCO, Mr. Cashman and *The Rebellion* staff ; all of the coaches, club advisors, parents, WHS students; and the Yearbook Co-Advisors Ms. Gould & Ms. Walleston with their amazing student staff: Lex Masterson, Brenna Manning, Theresa Swindlehurst, Sarika Pokala, Julie Hinton and Liv DiPasca.

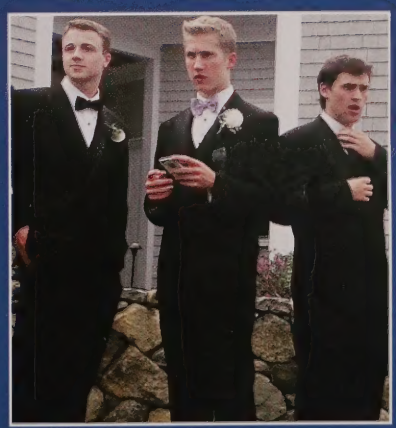

Best of Luck in the Future

Support

Celebrate

Spring Supplement

Walpole High School
2016

Enjoy

Dance

Graduate

SPRING

"Baseball has by far been my best experience at Walpole High. Our team has some of the most hard working and dedicated guys out there and that has brought us success."

- Senior Captain, Ian Fair

Ian Fair, Nate Porrack, Liam McCabe, Joe Smith, Ryan McDonough, Mike McGlaughlin, Tim Mulroy, Andrew Dividio, Tim Bender, Charlie Auditore, Andrew Moore, Brian Gaughan, Cam Martin, Chris Donnelly, Paul Hefferman, Bryan Krauss, Tyler Page, Brett Lavanchy, Sean Mcarthy, Ryan Murphy

Baseball

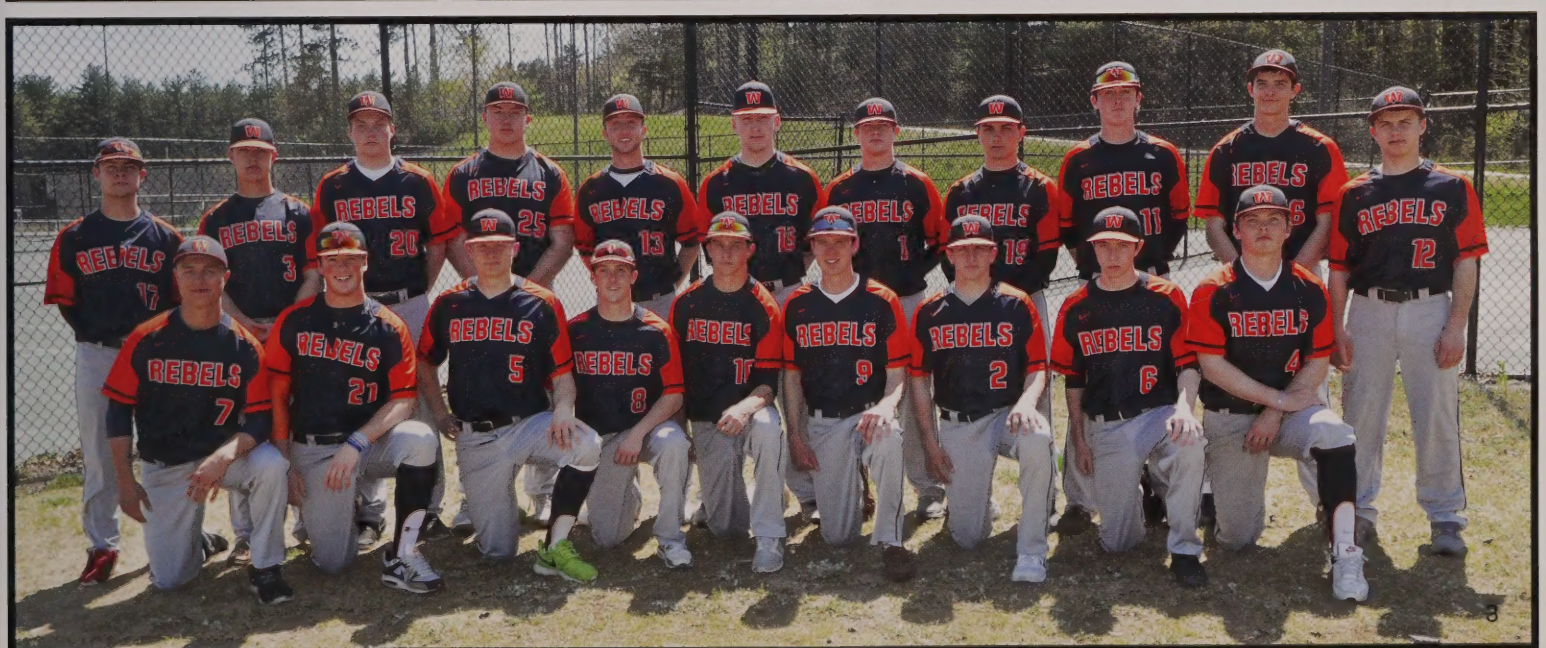
REBELS
REBELS
REBELS
REBELS
REBELS
REBELS
REBELS
REBELS
REBELS
REBELS
REBELS
REBELS
REBELS
REBELS
REBELS
REBELS
REBELS
REBELS
REBELS
REBELS

SPRING

"I'd like to thank all my teammates and coaches over he past four years. I wouldn't be the player I am today wouthout you. I couldn't be more proud of my team and all of our accomplishments like making tournament this year. I have high expectations for Walpole Softball in the future."

- Senior Captain, Kat King

Melissa Cochrane, Kat King, Lisa Reagan, Jacky Davis, Christina Boyajian, Michaela Federico, Tess Lawlor, Mandy Scully, Kate Wilmot, Maddy Morano, Jacqui Mulcahy, Jaida Dingle Brown, Olivia Sheehan, Kacey Russo, Eva Keyes, Kelly Kauranen, Sydney Russo, Hanna Jacobs, Abby Rae, McKenzie Rae, Jillian White

Softball

WALPOLE
REBELS
17

WALPOLE
REBELS
21
12
9
33

WALPOLE
REBELS
15
21
20
3
7
12
17
9
14
33
11

SPRING

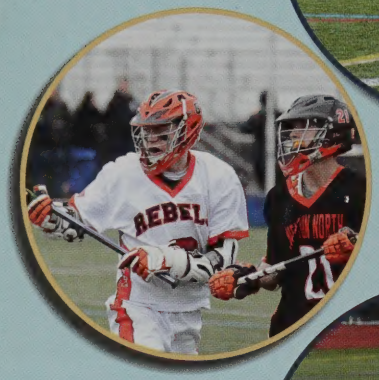

"Thank you to our coaches and teammates who have made this a memorable four years. This has been a great year and best of luck to the underclassmen next year."

- Senior Captains, Alex Caskie, Chris O'Connell, Ben Lucas, Charlie Harrington, and Dan Ryan

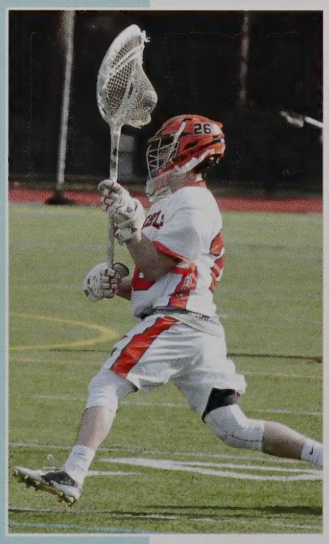

Alex Caskie, Conor Tracy, Chris O'Connell, Charles Harrington, Billy McLaughlin, and Charles Dundon, David Cosby, Donovan Kelly, John Buckley, Ryan Tierney, Ryan Birch, Zach Conrad, Darragh Fahey, Owne Hunter, Jake Hurley, Jackson Kelley, Alex Lucas, Ben Lucas, Cullen McGlynn, Ryan Morris, Dan Ryan, Kyle Smith, Michael Timson, Tommy Wilber, and Jake Millette

Boys Lacrosse

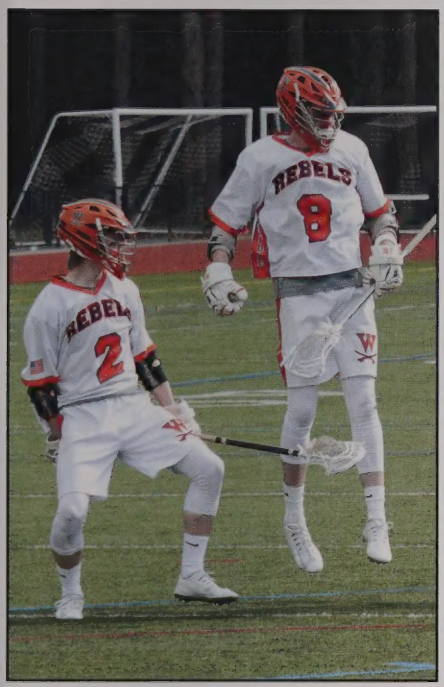

SPRING

"Over the past few years, we have had great talent on our team. I think this year we really learned to play together and as a result, we have become a threat to some great teams. Our hard-work and competitve nature has lead us to receive the one seed for tournament and I could not be more proud."

- Hannah Nadeau, Senior Captain

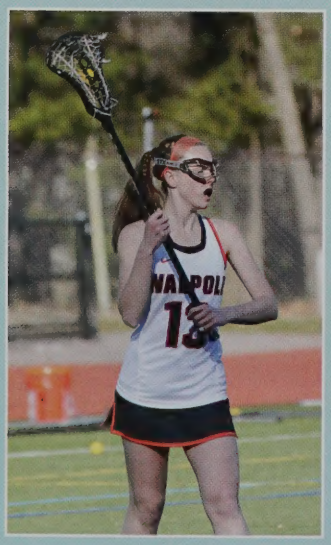

Celia Walsh, Emily O'Connell, Sophia Giovaniellio, Julie Hinton, Hannah Nadeau, Michala Niden, Melanie Weber, Mia Drummey, Libby Foley, Ashley Drummey, Meghan Foley, Morgan Fontana, Nikki Griffen, Emily Curtis, Emma Flynn, Camryn Field, Megan Fisher, Audra Tosone, Elizabeth Foley, Alison Foley, Sophie Nemec, Emma Flynn, Emily Curtis, Nicole Griffin

Girls Lacrosse

SPRING

"The times I spent running have been some of the best, albeit painful, times I've ever had. The distance guys are great and they are some of the hardest working people I know."

- Senior Captain, Andrew Wheeler

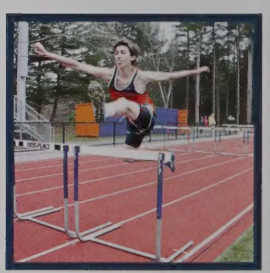

Sebastian Almer, Jon Benoit, Luke Berardinelli, Alex Bjornson, Christian Carr-Locke, Nick Campobasso, Sean Corriveau, Richard Crowley, Luccas Ferreira, Samir Ghantous, Paddy Hinton, Alex Hughes, Jack Kennefick, Brandon Kilroy, Myles Kraus, Bobby Massarelli, Eamon McCarthy, Jack O'Meara, Liam Parquette, Kevin Pellegrine, Sean Perkins, Billy Porter, Mason Ricci, Nick Ricci, Zach Schultz, Akin Street, Andrew Wheeler, Luis Yumet

Boys Track & Field

SPRING

"We have been fortunate enough to have a growing team throughout the years, and even though we may not have been the most talented team, the level of determination and hard work has been stronger than ever. Running together everyday for the past four years has given us such a close bond you can't find anywhere else. I don't know how I would have made it through high school without this team, and I don't know what I'm going to do next year without them."

- Senior Captain, Tori Lynch

Kyra Arsenault, Julia Averill, Elyse Berardinelli, Kelli Celentano, Hiromi Kondo, Jess Leblanc, Tori Lynch, Alyssa Murphy, Kayla Waters, Lindsay Cordopatri, Elyse Good, Stephanie Forester, Emily Martin, Kelsey Mazzocca, Delaney Murphy, Chloe O'Hara, Hannah Perkins, Courtney Redmond, Michaela Redmond, Becky Whearty, Danielle Borelli, Annie Dolan, Gabby Donahue, Lindsey Sullivan, Sydney Weinacht, Sanjana Bhagavatula, Megan Brigham, Camille Logiudice, Caroline McGrath, Gabby McGrath, Cam Murphy, Erin Regan, Nina Sacco

Girls Track & Field

SPRING

"I like to weigh myself before and after the tennis season to see how much weight I gained."

- Senior Captain, Rishab Mathur

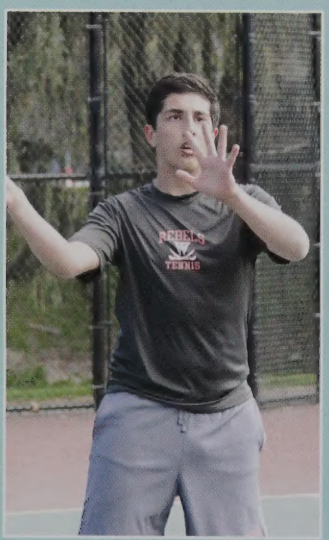

Griffin Corcoran, Dillion Knight, Rishab Mathur, Jacob Ong, Arthur Phung, Anish Gali, Alex Akopian, Jack Moses, Nick Borchardt, Craig MacDonald, Tristan Maus, Avinash Makkena, Harry Katsaros, Mike Roche, Sai Valluru

Boys Tennis

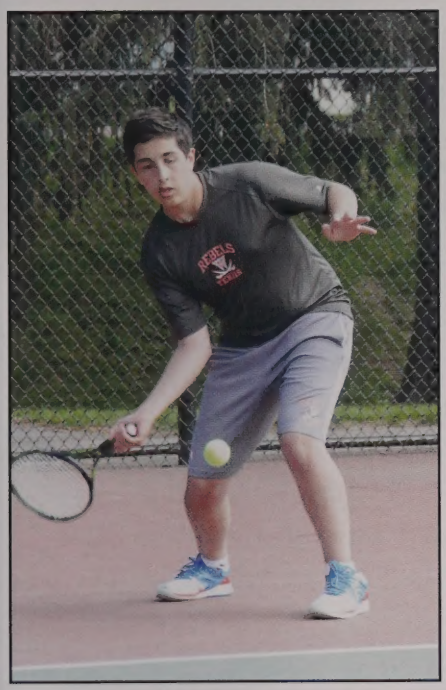

SPRING

"Over the course of my high school career, the girls tennis team's talent has grown tremendously. We had five starting freshman on varsity my freshman year, and due to our lack of experience, we weren't able to get many wins. However, by my senior year, we had qualified for tournament two years in a row, and I am impressed with how determined and dedicated this team was to improve themselves over these past four years."

- Senior Captain, Julia Sandquist

Hailey Gilmore, Tara Gordon, Grace Donovan, Emily Morrier, Kristen Messina, Kayla Connelly, Lily Hunter, Divya Patel, Mahika Saxena, Caroline Balstruch, Avery Smith, Ciara Healy, Caroline Pitman, Macy Chutoransky, Alyssa Rosen, Julia Sanquist, Mary Healy, Erin Pitman

Girls Tennis

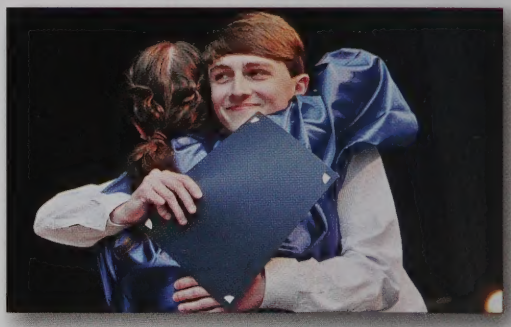

STUDENT LIFE

Unified Track

Peru Trip - April 2016

Rome Trip - April 2016

Rabbit Hole

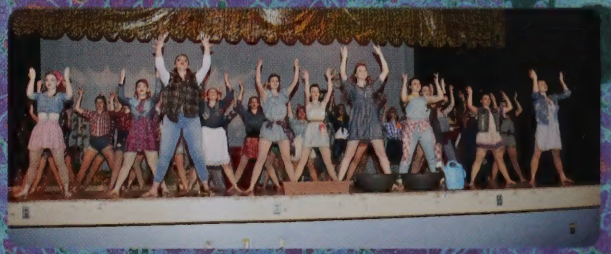

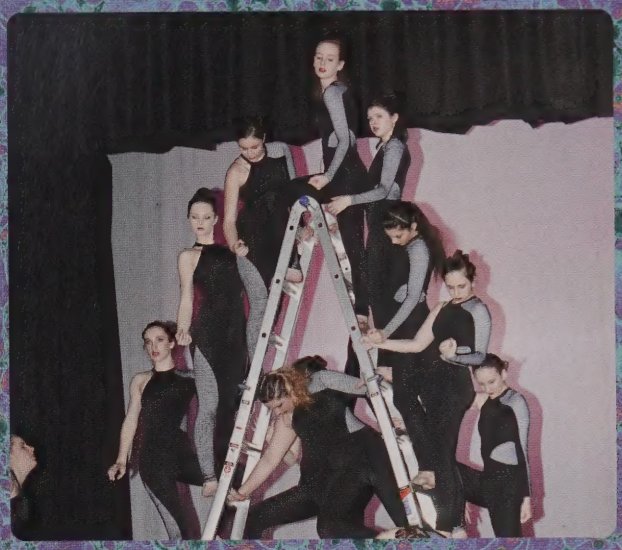

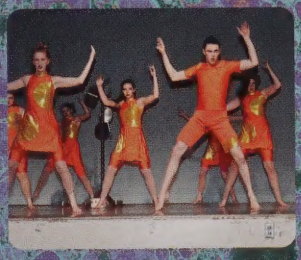

Spring Concert

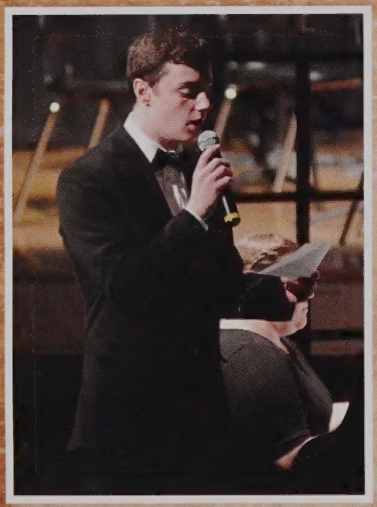

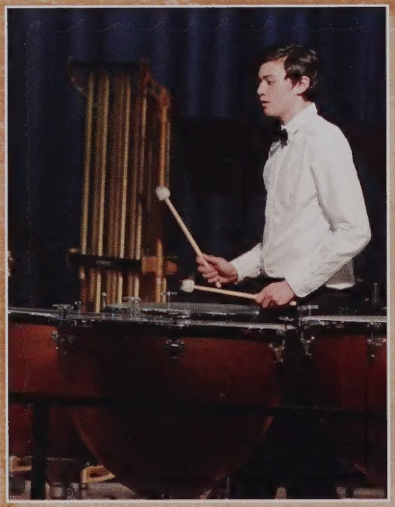

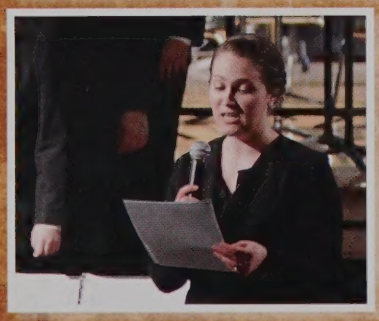

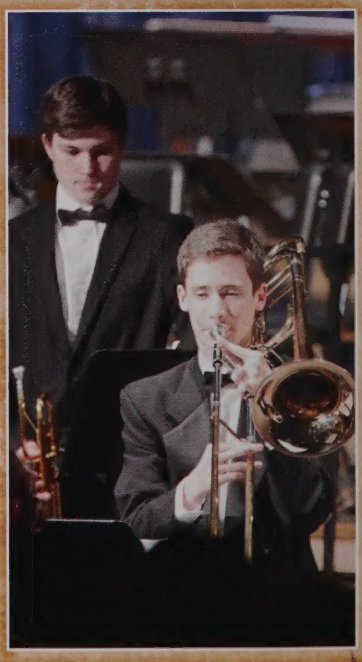

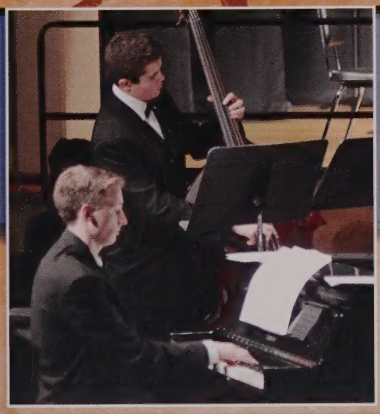

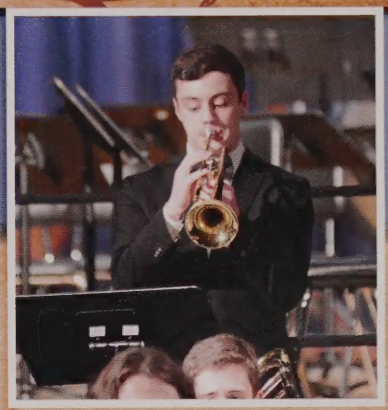

SPRING CLEANING

A SPRING DRAMA PRODUCTION

POPS NIGHT

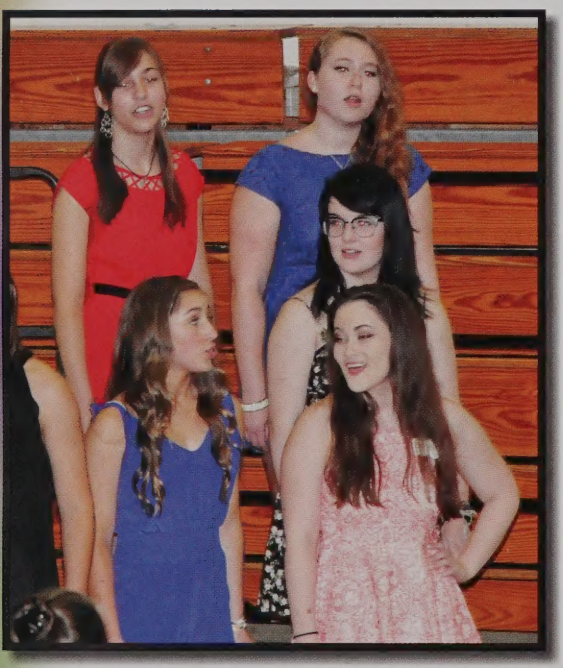

"Music connects us. It connects nations, it connects religions, it connects races, ethnicities, and even generations. You can play and enjoy music your whole life. Regardless of where you are, you can put a few lines of ink on paper and people will know what you mean. Music communicates thoughts, ideas, emotions, and stories...

To the students: stay investied in music, it's one of the best things you can do. Stay passionate, stay excited, stay happy, and stay awesome. Thank you."

- Senior Trombonist, Andrew Wheeler

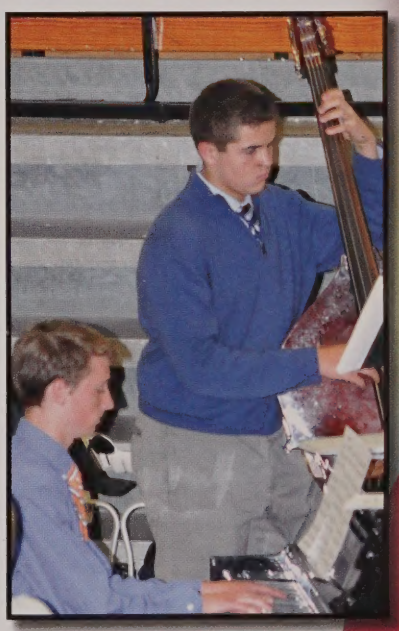

National Honors Society

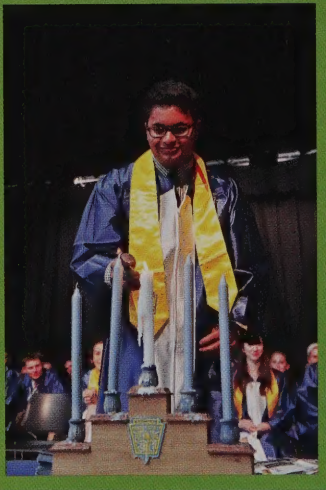

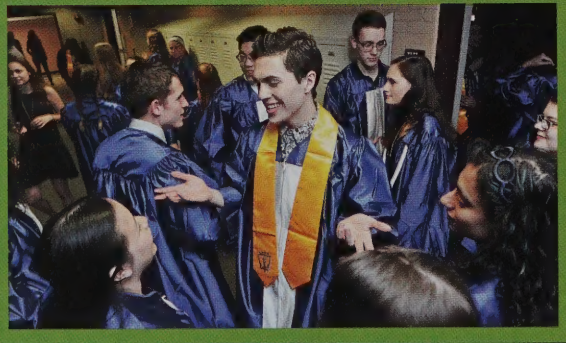

Induction Ceremony

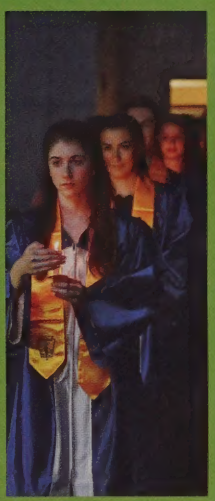

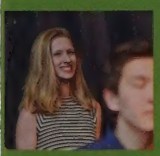

FLAN

THE NEW

14th Annual Film Festival

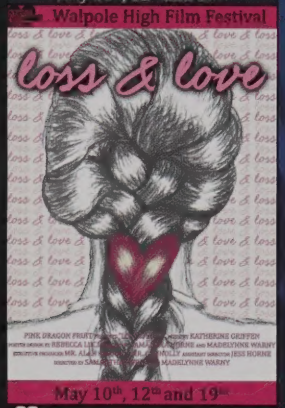

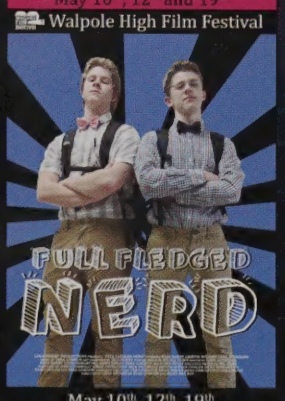

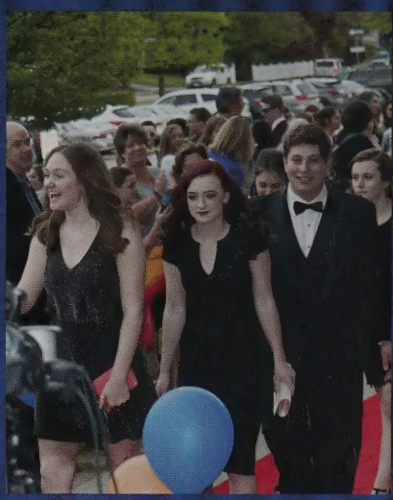

Best Picture: *Static*
Best Director: Felicia Romeo, Katie McGovern, & Matt Moriarty, *Static*
Best Actor: Katie McGovern, *Static*
Best Supporting Actor: Tess Lancaster, *RuFiske Cube*
Best Screenplay: Kristin Mich, Emma Lochhead, Drew Morrier, and Katie Fenton, *Poetic License*
Best Faculty Performance: Mike Alan, *Poetic License*
Best Editing: Dan Mullen, Lisa Regan, & Tyler Barry, *RuFiske Cube*
Best Art Direction: Felicia Romeo and Katie McGovern, *Static*
Achievement in Music: Rishab Mathur, *RuFiske Cube*
Best Cinematography: Felicia Romeo, *Static*

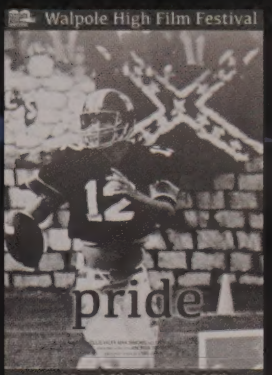

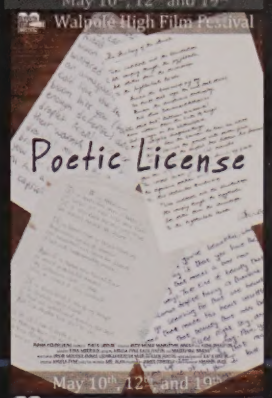

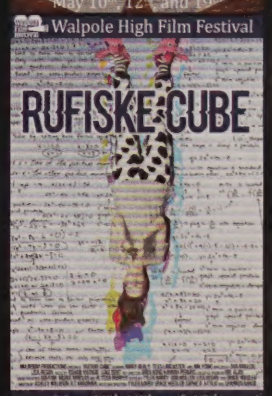

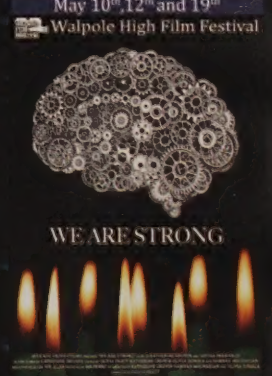

Prom

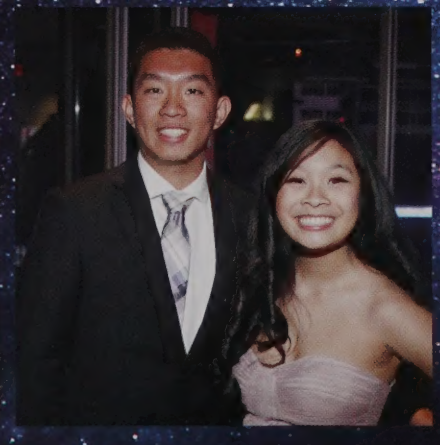

Prom Court

Prom Court:
Dillon Knight & Molly Rockwood, Ryan McDonough & Jenny Salvant, Matt Moriarty & Theresa Swindlehurst, Lovevindjy Salvant & Julia Adams

King&Queen:
Rishab Mathur & Tess Lancaster

SUGAR
DADDY

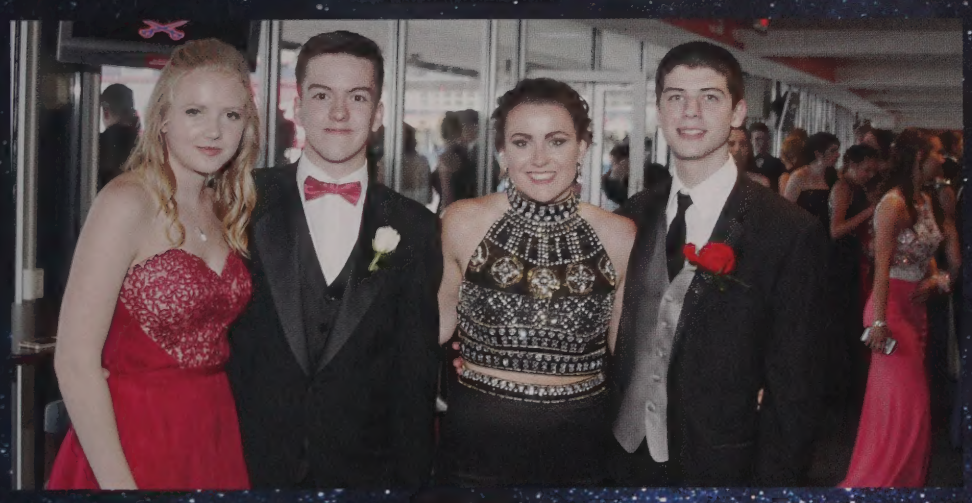

Senior Walk to our Elementary Schools

Photo/ Mandy Scully

Photo/ Lindsey Cordopatri

Photo/ Lindsey Cordopatri

Photo/ Mandy Scully

Photo/ Lindsey Cordopatri

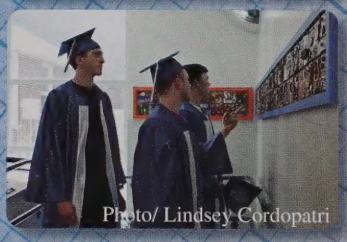
Photo/ Lindsey Cordopatri

Photo/ Lindsey Cordopatri

Photo/ Lindsey Cordopatri

Photo/ Lindsey Cordopatri

Photo/ Lindsey Cordopatri

Photo/ Mandy Scully

Photo/ Mandy Scully

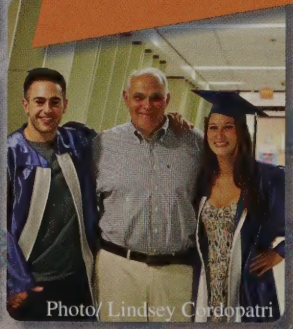
Photo/ Lindsey Cordopatri

Photo/ Mandy Scully

Photo/ Mandy Scully

Senior Field Day

Senior Dinner

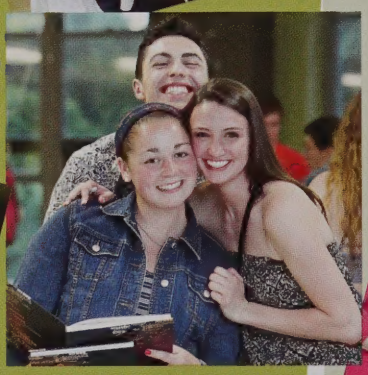

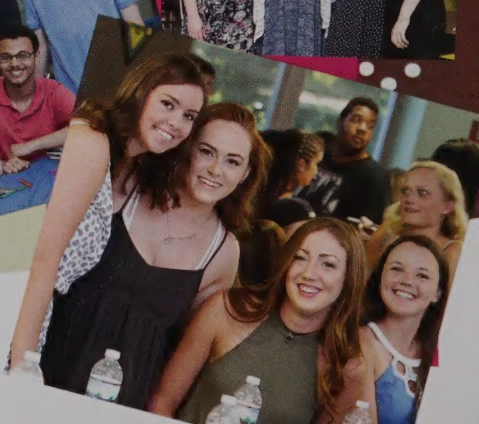

Class of 2016 Graduation Ceremony

"Before we commence our real lives, I ask one thing of you all: remember that there is no single track to happiness; happiness comes from your choices, and your choices only. Society may have pushed you to think that the only route to success is going to college for 4 years, getting a steady job, and eventually settling down with a spouse, two children, and a dog in white picketfenced suburbia. But happiness isn't doing what somebody else tells you to, or following what's traditionally done—happiness is doing what's best for you, blazing a trail for yourself, finding your unique place in this beautifully strange universe. And looking out at you, Class of 2016, I know you will do just that since so many of you are already setting out on your own unique paths when we part ways."

-Michael Sullivan, Class of 2016 Salutatorian

"When I graduate I will..."

will become a physical therapist
I will TRAVEL The World
achieve world domination
Have Jury Duty Tuesday
Try not get lost in the Bronx
break the world record for most unexpected cuto-
Dance!
Begin my chapter as a BC EAGLE!
Stay as happy as I can
will NEVER take another Math class
Get a BFF in Pretend
will teach others.

Mrs. Joanne Sprague

Mrs. Karen Sullivan

A Fond Farewell...

Walpole High School would like to thank Mrs. Joanne Sprague and Mrs. Karen Sullivan for their dedication to the students of Walpole. Their talent & enthusiasm will be greatly missed. All the best in your journey from here!

CLASS OF 2016:

"As the saying goes, 'we don't remember days; we remember moments.' I remember each first day of school, and each last; I remember elementary school birthday parties, field days, and the 5th grade Invention Convention; I remember playing pickle in my neighbor's backyard on summer nights; I have memories of field trips to museums, when we walked the Freedom Trail in the pouring rain, the week of Alton Jones, and even every music concert; I remember that time half way through Freshman year when I went to the wrong lunch and was late to English; I remember each new skill I accomplished at gymnastics practice; I remember getting my driver's license and the moment my dad threw me his keys and told me to be careful. At one college interview, I was asked to talk about a memory or event that described our high school, and I told him about that Natick football game our junior year because that night truly demonstrated to me what it means to be a Rebel. I tried to describe that sense of pride, unity, and excitement, making that game an experience I'll never forget...

So take time to remember those lunches in the cafeteria with friends, late nights cramming for tests, waiting for the calls announcing snow days (and whether graduation would be outside), and that feeling of joy when there was a sub in class. Remember the stories from those days spent with your family, the nights driving around with friends just listening to music, the Friday night football games, and throwing flour in the stands when the Rebels scored. Remember spending freshman nights at the pits, eating with friends at Rico's and ice cream at Bubbling Brook, running at Adams Farm, and going to every country concert at Xfinity. And don't forget the beach days, the spontaneous cape trips, and those moments you caught yourself smiling and hoping they would never end. Remember that emotional last home game, seeing your movie play at the Film Fest, trying to stalk your target during senior assassins, taking pictures with your best friends before prom, and the bittersweet feeling regarding the end of senior year.

Remember these moments, because after today, these are the memories we will have of this school, this town, and our childhoods: these are the experiences we will tell our new friends at school and look back on for years to come; and these are the "when I was a kid" stories that our children will get tired of hearing, but we will never get tired of telling."

- Kaitlin Porter, Class of 2016 Valedictorian

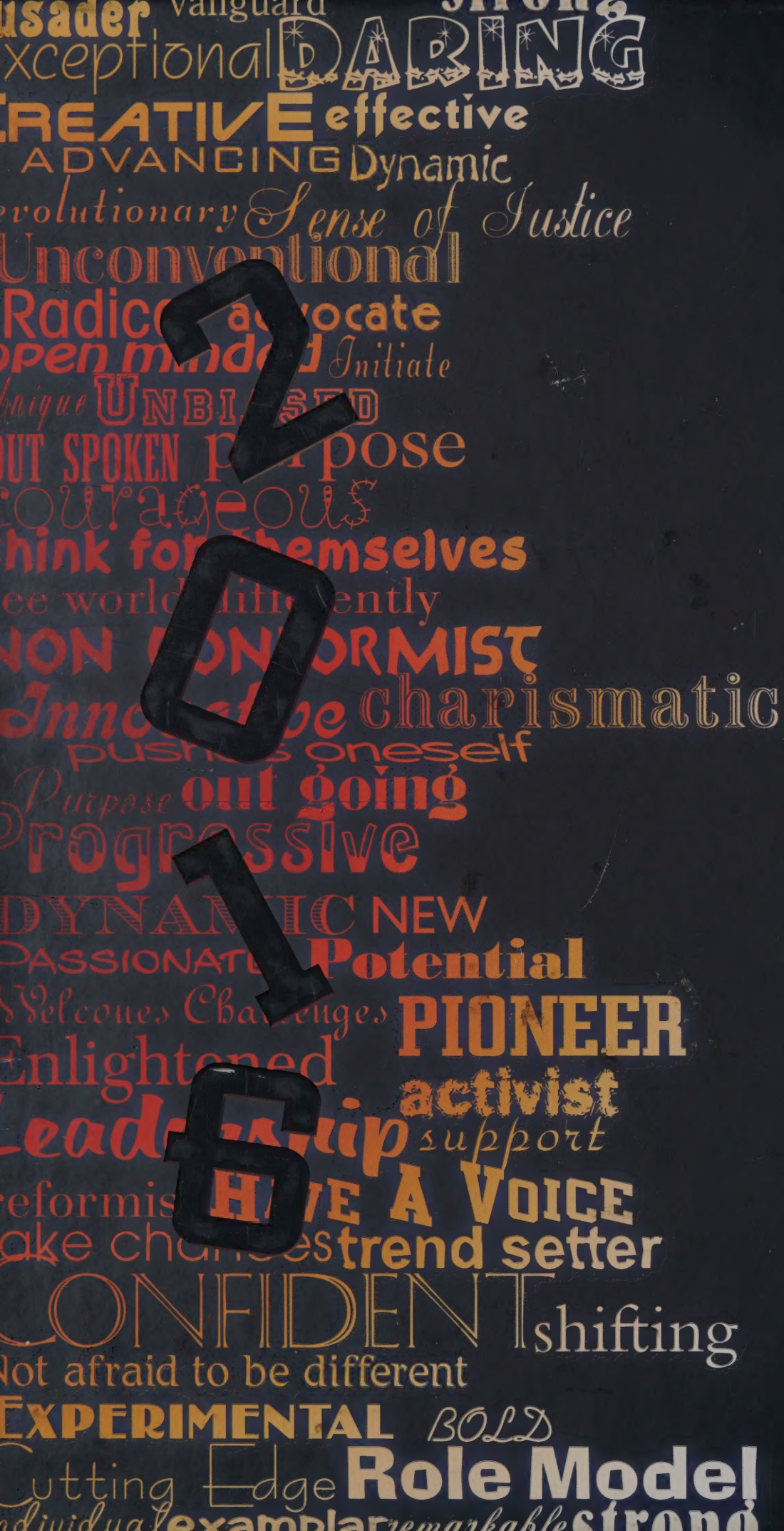
2
0
1
6
usader
vanguard
xceptional
DARING
REATIVE
effective
ADVANCING
Dynamic
evolutionary
Sense of Justice
Unconventional
Radic
advocate
open mind
Initiate
UNBIASED
OUT SPOKEN
purpose
courageous
hink for themselves
ee world
NON CONFORMIST
charismatic
pushes oneself
Purpose
out going
Progressive
DYNAMIC
NEW
PASSIONATE
Potential
Welcomes Challenges
PIONEER
Enlightened
activist
Leadership
support
reformis
HAVE A VOICE
ake chances
trend setter
CONFIDENT
shifting
Not afraid to be different
EXPERIMENTAL
BOLD
Cutting Edge
Role Model
individual
example
remarkable
strong